2830 Sworn average circulation for March By mail—1494. By carrier—1336 Guaranteed 40 per cent in excess of nearest competitor

COSHOCTON DAILY AGE.

VOL 12. No. 108. MONDAY COSHOCTON, OHIO, MAY 6, 1907. MONDAY TWO CENTS

WEATHER
PROBABLY RAIN TONIGHT; PARTLY CLOUDY; COOLER TUESDAY

IN MEMORY OF DEPARTED ONES

Coshocton Lodge of Eagles Held Impressive Ceremony at Sixth Street Theatre---Addresses Teem With Poetry of Fraternity

Never since the time nine years ago when five men banded themselves together out on the Pacific slope and formed what has come to be the Fraternal Order of Eagles has there ben a more beautiful or impressive scene within the confines of the magnificent order than was that which was witnessed at the Sitxh Street theatre Sunday afternoon when the Coshocton Aerie and big assemblage of friends of the order gathered to honor the departed.

Edward Hefheinz
Patrick O'Toole
Wm C. Richeson
William Crispen
William Akeroyd

Slowly and in softly modulated tones Worthy Secretary Al Tyler read the names of the five Eagles who have flown to the fraternal and eternal aerie beyond the blue. The only response as their names were called was the gentle tolling a bell. It is a ceremony of Eagledom which cannot fail to recall to memory the honored dead and bring forth the most tender sentiments

The Sixth Street theatre was well filled Sunday afternoon at two o'clock when the curtain arose upon a beautiful scene. The stage was elaborately decorated and festooned with the Stars and Stripes while seated in a semi-circle were the officers of the lodge and the speakers of the afternoon. High overhead were the pictures of four of the great American birds from which the order derives its name, representing Liberty, Truth, Justice and Equality, the four cardinal principles of Eagledom To add to the scene a real live Eagle in a wire cage occupied the very forefront of the stage and semed to listen to the Memorial exercises, occasionally displaying unusual interest by stretching its wings as if to fly.

Several beautiful selections were rendered by a quartet composed of E. G. Dawson, A L Mathews, W A Conner and Al Tyler. Gail Hamilton presided at the meeting with his customary ease and grace. He introduced the speakers of the occasion, George Hamilton, of the Newark Aerie, and I T. Russel, a rising young attorney of Newark, the latter taking the place of Joe L McDowell, of this city

About seventy members of the lodge occupied seats in the front of the theatre and listened intently to the memorial exercises and assisting in

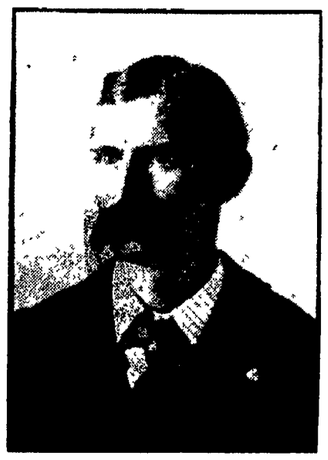

J. A. TYLER

Worthy Secretary of the Eagles who took an important place in the Program

them. Past Worthy President Ball and J L. McDowell took part in the ritual work.

Two very fine addresses were made by the two distinguished gentlemen from Newark. Mr. Hamilton, described the great principles upon which Eagledom is founded. It was founded primarily for the purpose of establishing a great brotherhood of men. How well it has succeeded is eivdenced by the fact that less than a decade ago, in February 1898, the organization was launched forth with five members and today it has within its ranks almost 400,000 members. Mr Hamilton dwelt upon the strong wall which the lodge has built around the womanhood of America. Its precepts teach that an Eagle shall guard the honor and virtue of a brother's wife, sister, mother or daughter as well as the women of his own household Justice Equality, Liberty and Truth were also touched upon. With reference to the social side Mr. Hamilton said that the lodge does not interfere or command that a member shall not drink a glass of beer; that is between himself and his God. But it will not permit any man to be a member who is a drunkard or who fails to support and protect his family.

[illegible] Mr. Hamilton [illegible]

FINGER OFF IN CHURCH DOOR

Chili Child Met Unfortunate Accident Sunday

Chili, May 6—(Special to The Age) —Izorah, the three year old daughter of Mr. and Mrs. Albert Anes of this place met with a painful accident while at church Sunday. She was leaving the building with her older sister when the latter let the heavy door slam catching the little one's finger the end of the little finger was pinched off but the wound was given careful attention immediately and it is hoped that the end will grow on

Three public sales will be held in this vicinity in the near future Tuesday May 7 there will be one on the Hiram P Dinsmore farm, Saturday May 11 a stock sale on the Fred Hothem place and a general sale on the Jacob Lower farm.

WRECK DELAYS TRAFFIC SUNDAY NEAR ISLETA

At an early hour Sunday morning a west bound freight on the Panhandle broke in two and the rear of the train was left at Isleta.

Before the crew discovered the accident, an east bound train which was ordered to take the siding at Isleta for No. 24, had taken the wrong switch and crashed into that part of the train standing there

The brakeman had thrown the switch for the crossover to the west side switch and caused the wreck.

Six freight cars were crushed badly and piled upon the track and all traffic was delayed nearly three hours No one was injured.

LID PEEPERS MUST PAY TOO

There was a wide crack in the lid Sunday. George Hisers place on Hickory street was found doing a lively business and as this is the third time the place has ben "pulled" the proprietor will probably get a pretty stiff dose. The Mecca hotel was also found to be dispensing booze and Hugh Gamble will have to suffer for it. There were several thirsty ones in each place and they will be given a hearing this evening before Mayor Smith. Under the new city ordinance they are liable to a fine the same as the proprietor

Potters Are Scarce Just Now

[By Telegraph to The Age]

East Liverpool, O., May 6.—A shortage of workmen, said to be the biggest in the history of potteries in the United States, prevails in the western pottery territory, according to statements made here by pottery manufacturers. Officers of the United States Potters' association have taken up the proposition with representatives of the National Brotherhood of Operative Potters, the manufacturers seeking a change in rules to permit the employment of additional apprentices.

HE WILL INVOKE STRONG ARM OF OLD UNCLE SAM

If Any Injustice Has Been Done Haywood, Roosevelt Will Probe It

[By Telegraph to The Age]

New York, May 6. — President Roosevelt states that if evidence is submitted to him showing that there has been a miscarriage of justice for or against Moyer and Haywood, awaiting trial at Boise, Idaho, charged with the murder of former Governor Steunenberg, he will bring such evidence to the attention of the attorney general for such action, if any, as it may be in the power of the federal authorities to take.

This statement was made in a letter that was read before the Central Feredated union here. The communication was the formal reply of the president to the committee of the union which recently called upon the president in Washington and requested him to set forth in general his attitude toward the accused men and specifically why he had referred to Moyer and Haywood as "undesirable citizens."

John Henry, the chairman, in making his report, said that the committee had spent more than an hour with the president, at which time the matter in hand was thoroughly discussed. The president signified his intention of formally replying in the letter which the chairman read. Following the reading there was an animated discussion, during which the chairman and William Coakley, another member of the committee, stoutly defended the attitude of the chief executive. It was finally voted to send a copy of the letter to counsel for Moyer and Haywood.

In the discussion which followed a motion to accept the committee's report, a delegate charged that the president had evaded the issue. This called forth a response from Delegate Coakley, who said that the committee considered the interview satisfactory, and that it was "not up to the president to prove that there had been a miscarriage of justice, but to those defending Moyer and Haywood."

In his reply the president quotes at length from a letter written by him more than a year ago to the attorney general in which he observed: "Our duty is (if it should ever happen that we had any power in the matter) to see that exact justice is done these men. It is alleged that Moyer and Haywood were extradited from Colorado in a manner that amounted to a betrayal of their legal rights. I should like to have the district attorney of Colorado, and if necessary the district attorney of Idaho, give me such information as they can on this point. On the other hand, I should like to know whether there is any symptom of a miscarriage of justice in their favor. The intemperate violence with which the Socialistic or labor papers like that of Debs, and I am sorry to say some labor organizations, have insisted, without any knowledge of the facts, upon treating these men as martyrs to the cause of labor, has unquestionably resulted in tremendous pressure being brought to bear upon the authorities of Idaho to discharge or acquit them whether guilty or innocent."

Ready For Trial.

Boise, Idaho, May 6. — Practically every available room in Boise has been reserved for lawyers, witnesses or newspaper men in attendance on the court which will try William D Haywood on the charge of murder of former Governor Steunenberg. That there might be some delay has been intimated from time to time, but the fear of this has now been dissipated by statements emanating from both sides. Clarence Darrow of Chicago and E. F. Richardson of Denver, jointly leading counsel for the defense of Haywood, have both stated that they are ready for trial.

Boston Workmen Protest.

Boston, May 6.—About 10,000 people participated in the parade and mass meeting held by the labor organizations of this city as a protest against the proceedings against Moyer, Haywood and Pettibone, for alleged conspiracy in the murder of Governor Steunenberg of Idaho. A Scandinavian social club which brought up the rear displayed three plain red flags. A thousand or more women were in line. At a mass meeting on the common, resolutions were adopted protesting against the arrest and trial of the three western miners.

Parade and Mass Meeting.

New York, May 6.—Two long lines of men and women, probably 20,000 of them, trailed in parade through the streets of the upper and lower East Side as a demonstration of their sympathy for Moyer, Haywood and Pettibone, the officials of the Western Fed-

GAIL HAMILTON

Worthy President of the Eagles who Presided at the Memorial services.

FORAKER ON PRIMARY IDEA

His Own Wish That This Year's Election be Not Disturbed

[By Telegraph to The Age]

Cincinnati, O, May 6.—Senator J. B. Foraker, in speaking of the announcement made by George B. Cox, former Republican leader, that the Cincinnati Republican organization would indorse neither Taft nor Foraker for the presidential nomination, said: "I never contemplated that anyone would expect to hold primaries for next year's convention until after we were through with the elections of this year. When, therefore, Mr. Cox said that we should not take up next year's business until after the elections of this year, he expressed exactly what has been in my mind all the while, and what I have all the while, when I have spoken on the subject, tried to say. Beyond this, I do not care to discuss political matters at this time."

Merry Go Roud Moves

To the great relief of everybody living in the southwest part of the city the merry-go-round moved Monday from the Brown lot corner Third and Walnut to Uhrichsville Such pastimes are fun for the users of them but tough on the people who hear the "music" every night

FARMER MEEKER LEFT SCHOONER CAME BY TRAIN

Oregon Pioneer Expects Oxen Here Tonight---He Will Speak

Ezra Meeker, hale and hearty and with a mass of hoary hair surrounding his head like a halo, arrived in Coshocton Monday morning by train; leaving his oxen and prairie schooner at Dresden in charge of the chauffeur or whatever the driver of an ox team was called in ancient days.

Mr. Meeker is an interesting old man. "At some places they called me 'Captain' Meeker" he said with a laugh. "But I put a stop to that, I am just simple Farmer Meeker; been a farmer for 44 years on one farm and my folks are there at home now, and I don't hanker after high-sounding titles. I have gone over the old Oregon trail that I went over in '52 and have had erected a number of monuments in memory of those hardy pioneers who shoved civilization west ward. If the weather clears up you may expect my young man to arrive with the schooner by this evening and I shall give an address at the public square as announced. I shall also give an address at the square Tuesday at 12:30 noon and Tuesday evening"

Mr. Meeker left on No. 10 for Canal Dover to look after some freight he had sent on there from Columbus He will be back in Coshocton on No. 3.

Evan Evans Buys Theatre

Evan O Evans and C. M. Gross Monday, purchased the half interest in the new electric theatre next to Callahan's tailor shop, owned by Mr. Dewitt and take possession at once: Mr. Evans will sing the illustrated songs

Wreck on Panhandle.

A car on a west bound freight train on the Panhandle broke down two miles west of Lock 17 Monday morning and delayed traffice some time. The Dennison wreck train was called to clear the track

DEDICATION AN IMPRESSIVE EVENT

Handsome New Temple of Worship of Church of Christ Thrown Open to Public---$1700 Raised Toward Debt---A Day of Rejoicing

The people of the Church of Christ have good cause to be proud of their handsome new church home which was dedicated to the service of God with all due solemnity at the services held there Sunday, the dedicatory service proper coming at the end of the evening meeting and being read by Rev. Rains, the secretary of the Christian Foreign Missionary society.

Mr. Rains preached to large congregations in the morning, afternoon and evening, the seating capacity of the church—which is between 600 and 700, being taxed at each service, and succeeded in raising about $1700 which will be applied to the church debt.

The church is a hndsome building and a credit not only to the people who have worked for it so faithfully but to all Coshocton as well. Rev. Johnston, the pastor, is to be specially congratulated; he has worked tirelessly with this end in view and is already seeing a part at least of the fruit of his labors.

The program for the day was carried out as was announced in The Age.

The morning service was of course, the most important of all to the loyal members of the congregation; it was the first service in their new church home and marked the fruition of many plans. It was largely attended. The choir under the direction of Mrs. Strausser sang a number of selections, Mrs. Strausser had a solo number and a sermon appropriate to the time and place was delivered by Rev. Rains.

In the evening Mr. Rains read for his text Mark IV taking the parables of the sower and the grain of mustard seed for the theme of his discourse. He emphazied the fact that the kingdom of God grows in just the same way that the corn grows, it must grow naturally; it cannot be forced and therefore, if people are to be lead toward christianity they must be surrounded by the proper influences and the standard of men must be placed higher all the time.

Next Sunday an evangelistic campaign will be inaugurated by Rev. Shelbourne of Toledo assisted by his singer Mr Knight of Cleevland. Rev. Shelbourne is said to be a speaker of unusual force and much good is expected to come from these meetings which he is to conduct.

AFTERNOON SERVICES

The afternoon services were a symposium of congratulations and a shower of dollars toward the lifting of the indebtedness that is omnipresent with a new church. The handsome auditorium was filled to its capacity and the balcony of the Sunday school room was comfortably filled. On the platform were seated a number of the ministers of the city the excellent choir of the church and the quartet choir of the Grace M. E church

The soft colors of the mural decorations the rich dark hue of the oak woodwork and the very noticeable comfort of the seats were all inviting to the visitor to attend services in this new church often

Congratulations

After a rousing rendition of a hymn by the entire congregation and the responsive reading of the beatitudes led by Dr. Robertson a series of brief addresses were made by local pastors. The Rev. Mr. Eddy, of the Baptist church, extended congratulations from his people. It was a glad day, he said, this dedication of a handsome new edifice to the worship of God. The growing strength of one church made all churches stronger, and tended toward the unification of the churches. His congratulations found hearty response in the hearts of his hearers

An Inspiration.

The Rev. Dr. Robertson of the Grace M. E. church followed, each in turn being deftly introduced by the pastor, the Rev. Mr. Johnston. Dr. Robertson declared a beautiful edifice in which to wordship is an inspiration to the faith, and he said that when the protesting churches withdrew from the old mother Catholic church, they had left behind some things that they were now coming back to—beautiful and stately buildings, decent and proper order in the services, etc. Some have said that

J. M. JOHNSTON

Pastor of the new church who has led the successful crusade that resulted in the fine new church

Coshocton has too many churches. He said he had made a careful estimate of the seating capacity of every church in town and had figured that if every church were filled to utmost capacity, that not counting a thousand or so children, there would still be 4000 people in Coshocton not in church.

Rev. Mr. Weber of the Lutheran church responded with a few brief and sincere congratulations upon the new building and the progress of the church

Mr. Fay who until two years ago dwelt in Cleveland, told of his lifelong work in organizing missions. He was warm in his praise of the new edifice and the spirit that made it possible.

Story of Rise

The Rev. Mr. Hostettler, of the Christian church, Dundee, gave brief expression of his congratulations. He recalled the early struggles of the church here when they first met in the old city hall, and then the erection of the Eleventh Street church during the time of the Rev. Bevier and now the glorious consummation under the leadership of the Rev. Mr. Johnston

Throughout the [illegible] speeches, the warmest [illegible] on the pastor for his untiring efforts [illegible]

Robbed of $125 in Center of Town

Bacon Run Man, Intoxicated, Relieved of Roll Sunday Night on Walnut Street

John Hahn, of Bacon Run, was robbed of a purse containing $125, in the rear of the Woods property on Walnut street Sunday evening about 8 o'clock, while under the influence of liquor and thus far no one has been arrested for the theft although there are some clews. He is an uncle of John Hahn, who was drowned a few weeks ago

Mr. Hahn recently sold his household goods, horses and farming implements near Otsego. He expected to go west in a few days. Sunday morning he arrived in Coshocton on No. 18 from Dresden He was not drunk but had a bottle of liquor in his pocket, and too frequent swigs at this caused him to come to grief.

Sunday afternoon he was seen to stagger up Walnut street about four o'clock and he was probably spotted by some one as an easy mark.

It is presumed that after going out toward Cambridge road he returned and went back into the yard back of Elson's saloon to lie down and sleep. He cannot remember very distinctly what happened but some one darted out of the alley and taking adavntage of his drunken stupor, shoved a hand into his inside pocket and drew forth the wallet containing $125 in money.

The thief then disappeared and Mr. Hahn commenced yelling for help

Mrs. S. A. Stacey heard his cries from her home farther east on Walnut but did not go out right away. When she did look out about ten minutes later, Mr. Hahn had staggered out toward Walnut street and was leaning against the house occupied by Mrs. Belle Lamma, just across the alley from the saloon. Mrs Stacey told her husband and he went down.

By this time a crowd had gathered around the man and a few minutes later Officer Wagoner took Hahn down to the city prison.

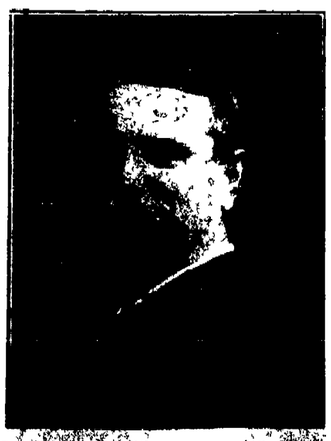

REV. M. RAINS

"Kidnaped" Lads Were Not Stolen

Dover, Del., May 6.—The body of Horace Marvin, Jr., which was found Saturday lying in a pool of water less than half a mile from where he was last seen playing on March 4, was interred in "Bay Meadow Lawn," on the Marvin farm. All the little fellow's playmates and fully 1,000 neighbors attended the services. Prior to the funeral a coroner's jury officially identified the body and authorized an autopsy. There is much to make it appear that the little boy wandered away and fell exhausted into the pool on the marshes where his body was found. Physicians have decided that the boy did not drown. No marks of violence were found on the body. The stomach was empty, and the child may either have been frozen or starved to death.

Dresden Voting.

The village of Dresden is voting on

Cleveland, O., May 6.—Chief of Police Kohler issued a statement in which he gave it as his opinion that three-year-old Alexander Hoenig, whose body was found in a barrel at the rear of a butcher shop near his father's home Friday, came to his death by accident. The boy disappeared Tuesday evening, and it was thought he had been kidnaped. The police have arrived at the conclusion that the child went into the ice chest in a butcher shop, where he was imprisoned by accident. The police believe he smothered to death, dying with his face buried in the sawdust which covered the floor. It is thought that the finder of the body feared the consequence of turning the body over to the police, and disposed of it by placing it in a barrel, where it was found the following morning.

Weather Prevented Game.

NEWSPAPER ARCHIVE®
NEWSPAPER ARCHIVE®

Published Every Evening Except Sunday By
THE AGE PUBLISHING COMPANY
Coshocton, O.
Member of Ohio Select List of Daily Newspapers

Subscription Rates

By mail, 25 cents the month; 100 for $1; $3 the year; payable in advance. Paper discontinued when time expires without exception.

By carrier, 10 cents the week delivered to any part of the city or Roscoe.

Subscribers will greatly facilitate the delivery of The Age by immediately reporting any irregularity to the circulation department.

Representatives

Robert Tomes, 116 Nassau St. New York City
C. W. Wallis, 311 Boyce Bldg. Chicago Ill.

Entered at the Postoffice at Coshocton, Ohio, as second-class matter.

Both Telephones, No. 182.

Possibilities of Misfortune

Every individual should lay aside a snug little sum against the possibilities of misfortune. The best and surest way is to open an account with this bank where your money will be safely cared for; where it will gradually grow; where it will always be ready, and be free from uncertainty.

Coshocton National Bank

MAIN AND FOURTH STREETS

BASEBALL A POPULAR GAME

With a home-made baseball club an actual possibility at last Coshocton is sitting up and smiling and watching the sky for a clear warm day It is probable that never before has this city been so keen for a taste of the national game as it is just now. Last year's season of county league whetted the appetite and when the E O league looked rosy this year the smile was on that wouldn't wear off. But there is plenty of timber in this locality for the fastest amatuer baseball team in the state and the boys are in earnest in their desire to place a team in the field that shall be an honor to the city. The boys will do their part; no danger of that. But what is also requisite is that the public lend them a helping hand—go to the games and pay your way. A good start means much and the grounds should be crowded for the opening game.

WARREN HARDING'S JOKE

"Woman must not think that to benefit mankind she must necessarily have to become a wife and a mother Secretary Taft told the students of the University of Cincinnati this week Can it be that the president and his premier lid-s.tter have come to the parting of the ways? Looks suspicious, anyway.—Marion Star

This cold weather isn't disappointing everybody Look at your gas bill and you'll know why

Corey is going to wed his actress friend on the 13th of the month. That looks like a tacit admission of bad luck

The socialistic wing of the Chicago labor element has decided not to impeach the president, upon sober second thought

It might be a good plan to retain Ezra Meeker in this county a few weeks to help along the good roads project.

The dedication of a handsome new church always shoves Satan a little further back into the under brush.

With Coshocton ready to play ball at last the weather man certainly ought not be so frosty

Sage of the Age

'Nother fine and dandy new church in Coshocton.

The Eagles held an impressive memorial

Coshocton is still ready to greet the new fire equipment whenever the erection of the fire station gets beyond the foundation stage

Ezra Meeker and his schooner turn the pages back fifty years

Where are the May flowers they talked about in April?

Commencements are as thick as girls at a picnic.

This cold weather is a joke on the flies anyhow.

"Loving is a painful thrill,
Not to love more painful still,
But ah! it is the worst of pain,
To love and not be loved again."
(When you feel that way, better take Hollister's Rocky Mountain Tea)
C. E. Anderson

Just on the Side

John Hay and Ed. Ransom had all kinds of fisherman's luck Friday. They went up by the Six Mile dam in Mr Hay's auto but the machine contracted some kind of brainstorm and balked. After troubles too numerous to relate in detail the weary Isaac Waltons got back to Coshocton

Good Words for Chamberlain's Cough Remedy.

People everywhere take please in testifying to the good qualities of Chamberlain's Cough Remedy. Mrs. Edward Phillips of Barclay, Md., writes: "I wish to tell you that I can recommend Chamberlain's Cough Remedy. My little girl, Catherine, who is two years old, has been taking this remedy whenever she has had a cold since she was two months old. About a month ago I contracted a dreadful cold myself but I took Chamberlain's Cough Remedy and was soon as well as ever." This remedy is for sale by C. E. Anderson, drugg sit, Coshocton and by C. M. Ferguson, the Roscoed ruggist.

Typographical Union Meets

Typographical union met in Labor hall Saturday night and a special meeting is called for this week to discuss raising the scale of ad and job printers.

Yellow Clothes are Unsightly [illegible] them white with Red Cross [illegible] 2 oz.

Scissorinctums

A Common Martyr

A man thinks he is a mayrtr when he lends his wife $10 he owes her on her allowance.

A Horrible Example.

Harrisburg's statehouse instead of being a thing of beauty as originally advertised will rank as a horrible example—Washington Star.

A Strong Advocate

Large William Taft shows his good sense once more by ignoring the political scramble and permitting his record to talk for him—Chicago News

Be kind to your skin. Use only Satin Skin cream and Satin Skin powder. 25c

CLEMENCEAU

May Abdicate In Favor of the Minister of Labor.

Paris, May 6—The Echo de Paris considers that Premier Clemenceau has practically abdicated in favor of M Viviani, minister of labor, who is actually the hostage of the general federation of labor, which it declares is really ruling the destinies of the republic When parliament reassembles Tuesday, M. Clemenceau must answer a number of embarrassing questions regarding his actions during the recess. While the conservative interests of the country for months have been alarmed at the government's new scheme of taxation, they now have become genuinely frightened to find a carnival of strikes, labor disorders and an anti-military propaganda being directly fostered by the general federation of labor.

Sporting Events of Week.

New York, May 6.—Much sporting history promises to be made during the week, nearly every day having a scheduled event of uncommon interest. On Wednesday Jack O'Brien and Tommy Burns will clash at Los Angeles for 20 rounds or less, for the light heavyweight championship of the world; on Thursday metropolitan racing will move to the course of the West Chester Racing association at Belmont park, where the opening feature struggle will be for the Metropolitan handicap, worth $10.000 to the winner. On Friday night at Los Angeles Jack (Twin) Sullivan and Hugo Kelly will settle the dispute as to who is entitled to wear the pugilistic middleweight championship wreath.

Deed of Imbecile.

Lafayette, Ind., May 6. — John Vaughan, 36, a weak-minded man, killed Elizabeth Strubel, 11, at a desolate place in the old canal bed in the northern part of this city. Vaughan, it is claimed, stabbed the girl to death in a fit of jealousy because of the girl's alleged refusal to marry him owing to religious differences. After killing his victim, Vaughan threw himself on the body of the girl and [illegible]

Ice Co. Opens New Office

The Crystal Ice Co hs taken a lease on the suite of offices in the Gedel building, now occupied by Dr J. C. F. Hutton The latter has leased some handsome offices in the Frew building and will move into them about June 1. At that time the ice company will move into the Gedel building and use it as their down town office. Secy. Lamberson of the company will divide his attention between there and the new insurance offices of Lamberson & Herbig, over Smiths' drug store, into which they will move about June 1.

Deafness Cannot Be Cured

by local applications, as they cannot reach the diseased portion of the ear There is only one way to cure deafness, and that is by constitutional remedies. Deafness is caused by an inflamed condition of the mucous lining of the Eustachian Tube. When this tube is inflamed you have a rumbling sound or imperfect hearing, and when it is entirely closed, Deafness is the result and unless the inflammation can be taken uot and this tube restored to its normal condition, hearing will be destroyed forever; nine cases out of ten are caused by Catarrh, which is nothing but an inflamed condition of the mucous surfaces.

We will give One Hundred Dollars for any case of Deafness (caused by catarrh) that cannot be cured by Hall's Catarrh Cure. Send for circulars, free

F. J. CHENEY & CO., Toledo, O.
Sold by Druggists, 75c
Take Hall's Family Pills for constipation.

New Blower.

Walter Beckett, of Alexandria, Va., has taken a position as blower at the glass factory

Baby won't suffer five minutes with croup if you apply Dr. Thomas' Eclectric Oil at once. It acts like magic.

Saturday's Pay Rolls

The Coshocton National Bank paid out $6,500 last week for the Vail Co., the H. D. Beach Co, the Beach Leather Co., The West Lafayette Stamping and Enamelling Co., the Coshocton Straw Paper Co.

The Commercial National paid out $13,000 for the Coshocton Glass Co., the Pope-Gosser Pottery, Keagy and Lear, the Boston Piano and Organ Co.

Mr. and Mrs. L. B. Wells of Detroit spent Sunday with their mother Mrs Anna Wells of Vine street

Ernest Hoffman spent Sunday in Cleveland

Plenty of Tenants For Good Houses

The two new houses at the corner of Adams and Eleventh street which D. D. Boyd has just completed have been sold one to Jonathan Fisher who has just moved here from Newcomerstown and the other to Fred Beutenmiller. The latter is occupied by Pres. Marshall of the Marshall Thermometer Co It is worthy of note although work on the deal was not begun until last Tuesday morning the sales have ben made and the property already occupied by their new owners

Constipation steals the iron which should be absorbed away from the bowels spoils your blood and complexion, causes anemias and disease. Regulate your bowels with Hollister's Rocky Mountain Tea and keep well. 35 cents, Tea or Tablets.
C. E Anderson

He Will Invoke Old Uncle Sam

Continued From Page One.

name of President Roosevelt was roundly hissed Resolutions were adopted protesting against every step of the Moyer Haywood-Pettibone case

BY A STRIKE

Entire Streetcar System of San Francisco Is Tied Up.

San Francisco, May 6—The streetcar motormen and conductors struck Sunday, tying up the streetcar system of this city. In lieu of the cars all sorts of vehicles, from automobiles to express wagons, were used by the public. The motormen and conductors of the United railroads voted to declare a strike after having failed to obtain an eight-hour day and a flat wage of $3. The strikers have been reinforced by the stationary firemen, who demand recognition of their union and an increase of wages from $2.75 to $3.25 per day. It is probable that other allied unions will come to the support of the platform men.

Opening of Navigation.

Chicago, May 6.—With more traffic in sight than any previous season, the opening of navigation on the Great Lakes this year was the latest on record. Even now ice blocks the way to some important harbors on Lake Superior. Without a sign of labor trouble anywhere and with a fleet of enormous carrying capacity, the total tonnage of grain, iron ore, coal and lumber for the year will, it is believed, exceed all previous records by from 10 to 20 per cent.

The Badge and the "Star"

The badge that distinguishes the best chew made and secures the right of way into the mouth of every particular chewer is the little "Star" tag on every plug of

STAR

PLUG CHEWING TOBACCO

The immense sales of "Star" are simply due to the high standard of quality which it introduced over forty years ago and has since maintained against all sorts of competition.

No chew so good—no chew so economical—no chew so popular. The wholesome, sweet, waxy leaf in "Star" gives an elastic chew that holds its substance until every bit of the rich juice is chewed out of it. Lasts twice as long as "cheap" chews.

150,000,000 10c. pieces sold annually

FROM CONESV'LE

James Crawford For 20 Years With David Davis Goes to Byesville

James Crawford, one of the best known and highly respected citiezns of Conesville, will move to Byesville this week, where he has accepted a fine position as weigh master for the Puritan Coal Co. Mr. Crawford has resigned the similar position he has held with the David Davis Coal Co. at Conesville and will move his family this week into a comfortable home he has ready at Byesville. He is one of the sterling citizens and staunch Republicans of Coshocton county and his legion of friends in all parts have genuine regret at his departure ,congratulating him also on his financial success.

Isolated Since December.

Point Du Chine, N. B., May 6.—The ice embargo has been lifted from the Straits of Northumberland, and as a result more than 120,000 persons, inhabitants of Prince Edward island, are now united with the outside world, from which they have been practically isolated since December last. Never before has Prince Edward island been so completely isolated as during the winter just ended All over the island the feeling is bitter against the government officials at Ottawa. Under the terms of the confederation when Prince Edward island entered the Dominion of Canada, the government agreed to maintain traffic across the strait in the winter.

Stop That Cold

To check early colds or Grippe with "Preventics" means sure defeat for Pneumonia. To stop a cold with Preventics is safer than to let it run and be obliged to cure it afterwards To be sure, Preventics will cure even a deeply seated cold, but taken early—at the sneeze stage—they break, or head off these early colds That's surely better. That's why they are called Preventics.

Preventics are little Candy Cold Cures No Quinine, no physic, nothing sickening. Nice for the children—and thoroughly safe too. If you feel chilly if you sneeze, if you ache all over, think of Preventics Promptness may also save half your usual sickness And don't forget your child, if there is feverishness, night or day. Herein probably lies Preventics' greatest efficiency. Sold in 5c boxes for the pocket, also in 25c boxes of 48 Preventics. Insist on your druggists giving you

Preventics

C. E. ANDERSON.

CASTORIA

The Kind You Have Always Bought, and which has been in use for over 30 years, has borne the signature of Chas. H. Fletcher and has been made under his personal supervision since its infancy. Allow no one to deceive you in this. All Counterfeits, Imitations and "Just-as-good" are but Experiments that trifle with and endanger the health of Infants and Children—Experience against Experiment.

What is CASTORIA

Castoria is a harmless substitute for Castor Oil, Paregoric, Drops and Soothing Syrups. It is Pleasant. It contains neither Opium, Morphine nor other Narcotic substance. Its age is its guarantee. It destroys Worms and allays Feverishness. It cures Diarrhœa and Wind Colic. It relieves Teething Troubles, cures Constipation and Flatulency. It assimilates the Food, regulates the Stomach and Bowels, giving healthy and natural sleep. The Children's Panacea—The Mother's Friend.

GENUINE **CASTORIA** ALWAYS
Bears the Signature of
Chas. H. Fletcher.

The Kind You Have Always Bought
In Use For Over 30 Years.
THE CENTAUR COMPANY, 77 MURRAY STREET, NEW YORK CITY.

TRY
ADMIRAL COFFEE
Peer of all 20c Coffees
Better Than Many Sold at 25 cents

BICYCLES
And Bicycle Sundries. Repair work a specialty. 1907 Models Racycles now in.
HOWARD SHRIGLEY
Knoff's Old Stand
East of Main Street Rink

414 Main Street **Longwill's** THE OLD FOUNTAIN BLOCK. 414 Main Street

SILKS

There is nothing so fashionable and good in Silks this season as plain Taffetas. We have an assortment of plain colors in all the leading shades in the 36 in. width goods. Same qualities as were sold last year at last year's prices, notwithstanding a considerable advance in price of raw silks.

Blacks at $1 full 36in. width, good as any $1.25 quality to be found elsewhere
Blacks at.....$1.25 full 36in. width equal any $1.50 quality elsewhere
Blacks at.....$1.35 full 36in. width equal any $2.00 quality elsewhere
Plain Silks in tan, brown, blue, green, red, etc., full 26in. widths, worth today $1.50, our price..... $1.25 yd.

WE MEAN IT. COMPARE THEM IF YOU LIKE.

LACE CURTAINS

Our assortment of Lace Curtains in the popular priced ones at 50c to $5.00 pair are very much above the average. You will have to see the patterns to appreciate what we cannot describe to you. Exclusive designs, designs of art, and at the same time qualities above the usual for the price. A positive saving to you in dollars and cents for equal merit, or better qualities for the same money.

Ruffled Curtains at.....39c, 89c and $1.00 pair

CURTAIN RODS AND POLES UNDER USUAL PRICE

Brass Sash Rods at 4c each.....3 for 10c
Brass Curtain Rods at 10c each.....3 for 25c
White Cottage Rods at 10c each.....3 for 25c

Get out of That Rut—Buy Where Your Money Goes the Farthest

See our ad in Thursday's Edition **414 MAIN STREET** SEE OUR AD NEXT THURSDAY

NEWSPAPER ARCHIVE®

BARGAINS IN VOILE SKIRTS

We have received a complete sample line of Fine Voile Skirts made of Altman's Imported Voile, elegant styles, trimmed with insertions, embroidery and silk ribbons. We have bought these Skirts at a 25 per cent discount. Take advantage of this opportunity. $12.50 to $20.00 values at..... **$9.00 to $16.50**

SPECIALS FOR THIS WEEK

Trimmed Sailor Hats, all shades.....$1.48 Light Plaid Misses' Skirts.....$2.75
White and Colored Shirt Waist Suits.....$1.75

New York Fashions at Popular Prices at the

Realty Building Main Street **New York Clothing Co.** Outfitters to Man, Woman and Child

Society News

THE CALENDAR.

Today—The New Century club meets this evening with Miss Agnes Crawford

District three and four of the Presbyterian church meets with Mrs. Robinson and Mrs Dawson

The Woman's Foreign Missionary Society of the U. B. church meets tonight at the church

The Pythian Sisters meet tonight

Tomorrow — The W R. C meets in the G. A. R. hall

✦ ✦ ✦ ✦

Social at the Presbyterian Church

The social rooms of the Presbyterian church were the scene of a festal gathering Friday evening which was the date set for the long talked of May social, an excellent representation of the Junior, Senior and Home departments was out as well as quite a sprinkling of visitors. Various amusements had been arranged and after the refreshments had been served Mr. Peck improvised a magic lantern and showed a number of pictures; some of them were of views of Coshocton and the vicinity but the ones which received the most applause were the pictures of a number of the people whose faces are most familiar to the attendants at the Sunday school. Mr Dawson sang a selection or two and the evening was a great success

The committee in charge of the affair was composed of R. C Peck, Mrs F E Pomerene and T. U Murray

✦ ✦ ✦ ✦

Junior Social With Miss Tway

Quite a number of the members of the class of 1908 spent Friday evening very pleasantly with Miss Alta Tway at her home on Orange street

✦ ✦ ✦ ✦

Daughters of Rebekas Met Friday Evening

One new name was balloted upon at the meeting which the Daughters of Rebekahs held Friday evening. In addition to the balloting only routine business was taekn up.

✦ ✦ ✦ ✦

Dance at Forbes Hall Was Great Success

The dance which a number of the energetic members of the class of 1908 C H S gave in Forbes hall Friday evening was a great success and all of "those present" voted it one of the jolliest affairs of the year; in fact it was such a success that its promoters are talking a little of having another one in a few weeks The music last night was very good the musicians being the members of Johnston's orchestra.

✦ ✦ ✦ ✦

Standard Bearers Held May Meeting

The May meeting of the Mary Reed Standard bearers was held Friday evening with Mrs. Samuel Wright at her home on South Third street Miss Burch conducted the devotional service and many of the members present took part in the discussion of the work and conditions in India. Afterwards Mrs. George Conley and Miss Mame Sauvery sang and refreshments were served. The June meeting will be with Mrs. Burnett Moore

✦ ✦ ✦ ✦

Mrs. Grant Jones Spoke At The Presbtyerian Church

Many Coshocton women who are particularly interested in the great work the missionaries are doing in Indian were at the Presbyteran church Friday afternoon to her Mrs. Grant Jones who has labored for nineteen years among the people in that benighted land she was introduced to her hearers by Mrs. George Gray and instead of a formal address the greater part of the afternoon was devoted to answering the many questions which the ladies were eager to ask the speaker; many interesting facts were brought out things bearing upon the child marriages for instance the attitude of the Parsees who never marry out of their own cast and the respectful way in which widows are treated since England ordered the abolition of the dread sutee. Mrs Walter Winters and Miss Eleanor Olney sang and the afternoon was a great success from avrious points of view

✦ ✦ ✦ ✦

Missionary Meeting With Mrs. LeRetilley

The programs for the April and May meetings of the Woman's Missionary society of the Roscoe M E church were combined at the meeting held Friday afternoon with Mrs. Norah LeRetilley: the scripture lesson was read by Mrs. Hack after which Mrs Martin read a paper on "Emigrant Homes". Mrs. Parks a poem entitled 'In the Master's Service." Mrs. Martin and Mrs. Neptune sang a duet. Mrs. Norah LeRetilley read a paper on "Two Japanese Girls" and Mrs Gillen read "Where are the Nine" in conculsion.

Mrs. Pigman of Roscoe and Mrs. Mercer of Barnesville were guests

✦ ✦ ✦ ✦

Ladies Delighted Over Successful Sale

The ladies who make up the membership of the Guild of Trinity Episcopal church are delighted over the successful sale they held Saturday afternoon and evening in the room in the Shaw building which the Cantwell shoe store is to occupy in the near future They had a tempting display of home made viands on hands and the demand far exceeded the supply; the domestic and fancy articles were disposed of too as were the ice cream and cake and the entire affair was such a great success that the promoters are tempted to arrange a sequal to it

✦ ✦ ✦ ✦

Concert at Keene Was Very Successful

The concert which the Octon Concert Co. gaev in the M. E. church at Keene Saturday evening added more laurels to the crown of these popular entertainers have woven for themselves. The company is composed of Miss Ione Glass contralto; Miss Mabel Riggs, reader and accompanist and Evan O .Evans, basso and the concerts which they have given have all been of an unusually high standard. Coshocton people know them all and are delighted to know that the talent each one of the trio certainly possesses is being so heartily applauded.

Mrs. Evan O. Evans, Miss Sue Manning and Miss Anna McCarton went to Keene with the company Saturday evening.

✦ ✦ ✦ ✦

Machine Caused Delay

On account of an hour's break of the type setting machine Sturday afternoon a considerable amount of society news that should have appeared then was set too late for the Saturday edition and appears today

✦ ✦ ✦ ✦

Junior Gleaners With Mrs. McGinnis

The May meeting of the Junior Gleaners of the Christian church was held Saturday afternoon with Mrs. B. A. McGinnis at her home on Mulberry stret; Mrs. McGinnis lead the bible drill and the rest of the afternoon was spent in practicing a number of new songs The next meeting will be with Miss Anna McDowell at her home in Pleasant Valley

✦ ✦ ✦ ✦

The Book Lovers Meet Next Week

The Book Lovers will not meet until Friday of next week when Mrs. E. C. Rinner will be hostess

✦ ✦ ✦ ✦

Choral Rehearsal At Grace M. E. Church

There will be a regular choral rehearsal tonight at Grace church at 7:30 All the members are urged to be present.

✦ ✦ ✦ ✦

Miss Anna Edwards Entertains Friends

Miss Anna Edwards will entertain next Friday evening at her home on South Fourth street in honor of her guest Miss Hersberger of Massillon.

✦ ✦ ✦ ✦

Wedding Solemnized Saturday Evening

Miss Minnie Baker who has been making her home with Mr. and Mrs. B F. Voorhees for the past three and a half years and Mr. Louis Gephart, an employe of the Hunt-Crawford Co., were united in marriage Saturday evning by Rev. Robertson the ceremony being performed in the cozy home at the corner of Fourteenth and Adams street which the young people had furnished for their occupancy The bride wore a pretty gown of sheer white material trimmed in lace and the wedding march was played by Mrs B F. Voorhees After the ceremony a substantial wedding dinner was served and the young couple were wished all happiness in their wedded life. Those who attended the ceremony were the bride's mothr Mrs. Catherin Norris of Evansburg, the groom's mother Mrs. J Kleinknecht of Keene; Mr. and Mrs. Jasper Rine, Mrs. Dave Rinc, Miss Mary Rine, Asa Gephart, Joe Baker, Mr. and Mrs. B. F. Voorhees and son Francis, Miss Mary Louise Winters, Miss Mary Buker, Mrs. Howard Wilhelm and daughter and Mr. Ed. McPherson.

✦ ✦ ✦ ✦

Will Meet at Metzler's Tonight

District No. 7 of the Grace M. E church will hold their meeting at the home of Dr Metzler corner of Third and Walnut streets this evening at 7 30 o'clock. All members are urged to be present

✦ ✦ ✦ ✦

Song Service Was Much Enjoyed

The monthly song serivce arranged by the choir of the Presbyterian church was given Sunday evening and was much enjoyed by all who attended. Mr Thompson being ill the numbers were all sung by Mrs. Harry Kerlin, Miss Eleanor Brooke and Mr. Ed. Dawson

✦ ✦ ✦ ✦

Kings Daughters Met With Mrs. Kuntz

The May meetin gof the Kings Daughters was held Sunday afternoon with Mrs. Kuntz; no new work was taken up but the routine business was gone over which the society adjourned to meet in June with Mrs. Walters

Sick List.

G. W. Shrake is seriously ill at his home on North Eighth street.

Mrs. Camilla Wolfe is critically

PERSONALS

N. J. McClure and H. Rehard of W. Lafayette were in the city Saturday

E. O. Sprague of Otsego was in the city on business Saturday

J. Harvey Carr went to Steubenville Saturday to witness the game between Zanesville and Steubenville of the P. O. M. league

Miss Agnes Funk and Grace Pigman of Nellie are guests of friends in this city

Miss Blanche McConnel of Waketomika is visiting friends in the city.

C. W Harris and Dan Wiggins of Bowman are in the city on business.

Miss Mary Metz and Mrs Noah Barlot of West Bedford are in the city visiting friends.

Mrs. Jacob Feller returned to her home in Chili after spending a few days visit with her parents Mr and Mrs. P. P. Renner.

Miss Lillian Mason spent Sunday at her home in Crooksville.

Mr and Mrs. Charles Carpenter went to Zook to spend Sunday

Frank Tyler who travels for the Martter Cigar Co. was home over Sunday

Mrs Ozro Cooksey and daughter Ethel and Mrs. Wm Guilliams of Conesville were in town Saturday.

Gerald Sullivan went to Canton Sunday to spend the day with his relatives

Carl Riggs and wife returned Saturday from Spartansburg, S. C., for a few days visit with relatives

A T Clark is home from Paris Ill, where he has completed the installation of a hot water plant

Don Renner is visiting in Zanesville

Mrs Aditha Parsons spent Sunday in Canton.

Frank Thornsley of Columbus is here to attend the funeral of his brother Jerry Thornsley

Harry Stevenson and Welch Mayes spent Sunday with friends in Dresden

George Lang and John Hultzman returned to Pittsburg Sunday nihgt after visiting at the former's home on Locust street

Rollo Barnes of Franklin Station is in town today

Miss Sophie Ridgeway of Conesville is in town

Misses Pearl Bell, Mabel Randles, and Bell McCall, and Messrs. Ralph Peacock, Delbert Stone and Roy Brightman went to Cambridge Saturday to assist Adj. Brindley in a series of meetings

Mrs. George King of Killbuck is visiting relatives and friends here.

Miss Amy Rossin who has been visiting her sister Mrs. Ben White, left vesterday for a visit with Miss Verna Champe of Oberlin college

Earl Shrake is home from Detroit

Mrs. William Nicholas and Mrs Letitia Edwards of Columbus spent Sunday with friends here

Miss Anna Lang is in Pittsburg on businesss

Hon. Julius Whiting of Canton spent Sunday with George Hay

Misses Martha Scott and Anna Edwards of Uhrichsville were guests of Miss Eva Swihart Sunday

Mrs. John Elder and son Ward spent Sunday with the former's daughter Mrs. James Lawyer of Newcomerstown

Miss Myrtle Guthrie and Delbert Lowe of Bloomfield spent Sunday with Miss Minnie Keene

Mrs Clyde Overholt of Keene is in town today

Miss Jessie Slaughter and Orvie Roadrick spent Sunday in Adams Mills

Mr. and Mrs. John English spent Sunday with Rev. and Mrs. J. W. Wright of Willow Brook

W. A. Himebaugh went to Cincinnati at noon

F. E Pomerene is in Cincinnati.

W. R Pomerene left for Columbus on No. 19.

S. H. Loveless of Bakersville is in town

Notice to Masons

There will be a special meeting of Coshocton lodge No. 96, F. and A M. on Tuesday night, May 7 at 7 p. m. for work in the E. A.

A. J. Wright, Sec'y.
6-2 C. G. Smith, W. M.

CARD OF THANKS.

We desire to extend our sincere thanks to our many friends and neighbors for their kindness and help and to all others for their beautiful floral

In the List

There was a buz of excitement all over the county Saturday evening when the list of successful contestants of the Patterson exam were published in The Age, saying that 34 were successful and then giving only 33 names. It was not the intention to make a Chinese puzzle out of it and get every other one of the 74 who took the test, excited. It was merely that in securing the list over the telephone, one name was unintentionally omitted. The lucky person? Ernest Nosker, of Roscoe, drew the priez and should be classed among the successful ones

Chamberlain's Colic, Cholera and Diarrhoea Remedy.

There is probably no medicine made that is relied upon with more implicit confidence than Chamberlain's Colic, Cholera and Diarrhoea Remedy. During the third of a century in which it has been in use, people have learned that it is the one remedy that never fails. When reduced with water and sweetened it is pleasant to take. For sale by C E. Anderson, druggist, Coshocton, and by C. M. Ferguson, druggist, Roscoe, Ohio.

Baccalaureate at New Castle

Newcastle, May 6—(Special to The Age)—Rev. W M. Hamilton of the Presbyterian church Coshocton preached the baccalaureate sermon to the graduates of the Newcastle schools Sunday evening. The sermon was an excellent one and the church was crowded with people.

"Doan's Ointment cured me of eczema that had annoyed me a long time. The cure was permanent."—Hon. S W Matthews, Commissioner Labor Statistics, Augusta, Me.

Grapes, Peaches and Cherries Frost Bitten

The recent frosts in this locality makes the outlook for the fruit very gloomy, but step into Snyder's grocery and you can find anything in the fruit or vegetable line your heart would desire. We have placed heavy future orders for next year, so don't be alarmed of a scarcity with us. What a convenience to trade at an up-to-date grocery like Snyder's where you can get anything in or out of season fresh and clean. Phone us a trial order or better still call: This week we will have young chickens, alive or dressed, any time on short notice, Asparagus, Rheubarb, New Tomatoes, Cucumbers, New Cabbage, Curly Lettuce, Celery, New Cabbage, anges and Bananas and best of all try our famous 20c coffee—Best on earth for the price.

Nice treatment, finest goods and low prices will win your patronage we will get our share

Snyder Grocery Co.

Both Phones 21 233 West Main St.
Our Wagons Go Everywhere

CHAS. W. LOOS
REAL ESTATE AND INSURANCE
NEW ROBBERS BLDG.
Cor. Sixth and Main Sts.
Cit. Phone: Office No. 156; residence No. 60.

PAINTING AND PAPER HANGING
Prompt attention to wall paper orders. Estimates on all work in that line.
BICKEL'S WALL PAPER STORE
Roscoe, O., Bell phone No. 502.

Criterion Restaurant
Open from 5 a. m. to 12 p. m.
SHEPPARD & MATHEWS, Proprietors.

See D. D. BOYD
For bargains in lots, houses and land.
Phone 213.
Residence—127 Park Avenue

Dr. Carolyn Sheldon, OSTEOPATH
Examinations Free.
Office—Realty Bldg.
Citizens' Phone 694-B

SUITCASES!

The Ransom Dry Goods Co.

All this week

1/4 OFF

On our entire line of

Ladies' Tailored Suits

GET HERE IN TIME

THE HOME STORE

"No Poor Goods at Any Price"

HELP! HELP! HELP!

WHEN YOU NEED FINANCIAL

HELP!

CALL AND SEE OUR AGENT.
Loans on Furniture, Pianos, Horses and Wagons, or any other Chattels. From $10.00 to $100.00.
Goods remain in your possession.
No charges unless loan is made.
Low rates. Easy payments.

E. B. WRIGHT AGENT EQUITY BUILDING **M. & M. LOAN CO.** 4th St. East of Court House.

WHY NOT USE GAS?

It will do your cooking — For your health
It will heat your house — For your comfort
It will light your home — For your happiness
It makes no soot — For your neighbors have it
It makes no smoke — Your friends have it
It makes no ashes — Your relatives have it
It saves you time — We pipe your house
It saves you work — We hang your fixture
It saves you money — We connect stoves

SEE THE GAS COMPANY

Costs a Little More
WORTH IT

Mistletoe Flour

EDWIN S. LEE
Empire Mills, Roscoe.

10c Hack Line 10c

Call McGill's Livery & Hack Line
Both Phones

STOP WOMAN AND CONSIDER

First, that almost every operation in our hospitals, performed upon women, becomes necessary because of neglect of such symptoms as Backache, Irregularities, Displacements, Pain in the Side, Dragging Sensations, Dizziness and Sleeplessness.

Second, that Lydia E. Pinkham's Vegetable Compound, made from native roots and herbs, has cured more cases of female ills than any other one medicine known. It regulates, strengthens and restores women's health and is invaluable in preparing women for child-birth and during the period of Change of Life.

Third, the great volume of unsolicited and grateful testimonials on file at the Pinkham Laboratory at Lynn, Mass., many of which are from time to time being published by special permission, give absolute evidence of the value of Lydia E. Pinkham's Vegetable Compound and Mrs. Pinkham's advice.

Lydia E. Pinkham's Vegetable Compound

For more than 30 years has been curing Female Complaints, such as Dragging Sensations, Weak Back, Falling and Displacements, Inflammation and Ulceration, and Organic Diseases, and it dissolves and expels Tumors at an early stage.

Mrs. Pinkham's Standing Invitation to Women

Women suffering from any form of female weakness are invited to write Mrs. Pinkham, Lynn, Mass., for advice. She is the Mrs. Pinkham who [illegible]

NEWSPAPER ARCHIVE®

...inflammation, heal ... Lowell, Mass.

Special Corset Sale

New York Racket Store

25c and 39c

A few days only I will offer these two specials in Corsets at remarkable low prices. A fine Batiste Girdle Corset, nicely trimmed in lace, newest model, only 25c. A fine summer netting Corset also in this sale only 25c—these Corsets are worth 50 per cent more than sale price.

I also give you advantage of Saxon Corset, worth 69c, made of the best Corset Jeans, perfect fitters; sale price 39c.

These Corsets you will find displayed in show window.

$3.00 Guaranteed Lawn Mowers.... $2.59
$3.25 Guaranteed Lawn Mowers.... $2.69
$5.00 Guaranteed Lawn Mowers.... $3.98
$6.50 Guaranteed, Ball Bearing Lawn Mowers.... $5.50
4 tine Best Spading Fork 59c
10 and 14 Tooth Garden Rakes.... 19 and 25c
Steel Garden Hoes 19c
$1.25 value Curtain Stretchers.... 98c
Linen Window Shades 25c
90c value Granite Tea Kettles.... 75c
Garden Seeds—4c.... 3 for 10c
Men's Blue Overalls 45c
Boys Brownies Overalls.. 10c
Men's Best P. D. Blue Shirts.... 30c
White Wash Brushes.... 30c
White Cups and Saucers. set.... 10c
White Dinner Plates, set. 10c
20 and 15c value Embroidery, yard.... 10c
50c value Men's Balbriggan Underwear.... 39c
Window Screens.... 19c up
7 ft. Step Ladders 77c
Hammocks all kinds....50c up

You save money trading at the

New York Racket Store

J. B. RENFREW, Prop.

BULK GARDEN SEEDS

Are better and much cheaper than package seeds. We have a large assortment of new Bulk Garden Seeds also Nasturtium and Sweet Peas, Onion Sets and Potatoes, Lawn Grass Seed

The very best canned goods on the market and at the right price.

Fruits and Vegetables

Young Chicken Feed

W. S. SMITH

The Park Grocery

Men & Boys WANTED At Once

GOOD WAGES

Apply At

Coshocton Glass Co.

Church News

Presbyterian — District three and four meets tonight with Mrs. Ed. Dawson. The Ladies Circle meets Wednesday afternoon at the church. The Carey Missionary society meets Thursday evening with Miss Mary Tallmadge.

Baptist — Wednesday evening the annual church meeting with reception for new members will be held. District three meets Friday evening with Mrs. John Peacock. The Woman's Missionary society meets Friday afternoon with Mrs. Ed. McConnell.

U. B. — The Woman's Foreign Missionary society meets at the church this evening. The Mission Study class meets at the pastor's home Tuesday evening. District two meets Thursday evening with Mrs. F. M. Loos.

Grace — The Probationers meet Wednesday evening at 7 at the church. Friday afternoon at 3 p. m. there will be a meeting for women only at the church. It will be lead by Rev. J. W. Powell and the topic of the address will be "Woman's Work in the Church." All the officers of all the organizations of the church as well as all the workers will have a meeting at the church Saturday evening.

Trinity Episcopal — The Ladies Guild meets Wednesday evening with Mrs. S. H. Nicholas.

New Safe

Mayer's Insurance Agency had a new safe installed in their office Saturday.

Spasms
St. Vitus' Dance

Many persons who suffered untold agonies from epilepsy, fits, spasms, and St. Vitus' Dance are today well. The strengthening influence of Dr. Miles' Nervine upon the shattered nerves having restored them to perfect health.

"I endured agony that words cannot express from St. Vitus dance, which followed a very severe spell of rheumatism. I doctored with a physician, but the more I took of his medicine the worse I got. My mother's devotion saved me. After she had become almost heart-broken, as well as physically exhausted from constant care, by the advice of a neighbor she procured a bottle of Dr. Miles' Nervine. From the first dose to the last a continual change for the better was noticeable, and when I had taken eleven bottles I was well, and in robust health."
EDWARD D. BEAM,
North Manchester, Indiana.

"Our little boy Harry had spasms for three years and although we doctored with many physicians he continued to grow worse until he had ten spasms in one week. About that time our attention was called to Dr. Miles' Nervine. We began giving it to him. His improvement seemed slow, but when he had finished the fourth bottle the spasms had disappeared, and have not been seen now for years. We shall always recommend Dr. Miles' Nervine."
MRS. BELLE M. TINDALL,
Hastings, Neb.

Dr. Miles' Nervine is sold by your druggist, who will guarantee that the first bottle will benefit. If it fails, he will refund your money.

Miles Medical Co., Elkhart, Ind

CONNECTING
Cleveland and Buffalo
WHILE YOU SLEEP

Goes Night · Lake Erie

The Twin Flyers of the Lakes
"CITY OF ERIE" "CITY OF BUFFALO"

Both together being, in all respects, the finest and fastest that are being run in the interest of the traveling public in the United States.

TIME CARD—DAILY INCLUDING SUNDAY
LEAVE / ARRIVE
CLEVELAND 8 P. M. BUFFALO 6:30 A. M.
BUFFALO 8 P. M. CLEVELAND 6:30 A. M.

CENTRAL STANDARD TIME

Connections made at Buffalo with trains for all Eastern and Canadian points; at Cleveland for Toledo, Detroit and all points West and Southwest.

Tickets reading over L. S. & M. S. Ry. or N. Y. C. & St. L. R. R. will be accepted on this Company's Steamers without extra charge.

Special Low Rates Cleveland to Buffalo and Niagara Falls every Saturday Night, also Buffalo to Cleveland.

Ask Ticket Agents for tickets via C. & B. Line. Send four cents for illustrated pamphlet.

The Cleveland & Buffalo Transit Co.
W. F. Herman, G. P. A., Cleveland, Ohio

HICKS' CAPUDINE
IMMEDIATELY CURES
Headaches and Indigestion
Trial bottle 10c. At drug store

C. E. Anderson's Drug Store

BLACKBURN'S
SWEET LITTLE
Castor-Oil-Pills
GIVE THE EFFECT WITHOUT THE TASTE ... 15 DOSES ... 10 CENTS ... 25 CENTS

All Druggists 10c. 25c. 50c.

A BEAUTIFUL FACE

Send stamp for Particulars and Testimonials of the remedy that clears the Complexion, Removes Skin Imperfections, Makes New Blood and Improves the Health. If you take ...

Exam. Questions

Following is the list of questions as prepared under direction of the state commissioner of public schools, and submitted at the county examination for teachers May 4 for elementary school certificates:

THEORY AND PRACTICE.

The first five questions are based upon Rational Living by Henry C. King.

1. *Objectivity is an essential condition of both character and happiness.* Explain what King means by "objectivity" and why it is an essential condition of character and happiness.

2. How does the drudgery of our daily tasks educate us?

3. Mention as many proofs as you can to show that man is essentially a social being, i. e., that his personal relations with others play a most important part in his life.

4. What duties toward our fellow beings does the very recognition of this social spirit in man impose upon us?

5. "Personal association is the one great hopeful means of character." What ought this to mean to you in your chosen profession of teaching?

6. What principle of teaching do you violate when you ask a child to memorize a definition before he understands it?

7. Name some ways in which a teacher may help to strengthen the memory of a pupil.

8. What good results should pupils gain by being required to reproduce reading lessons in their own language?

9. Mention all legal holidays occurring during the school year.

10. Do you believe in a system of monthly reports of pupils' standing to parents? Why or why not?

ARITHMETIC.

1. The battle of Manila (121°20'E.) began at 5:41 a. m., Sunday, May 1. What was the time at Washington (77°3'W.) when the battle began?

2. If I exchange 48 shares of a 9% stock at 176 for U. S. 4s at 116½, how much must I add to my investment to secure the same income?

3. What is the difference between the true and the bank discount of $360, due 6 months hence, at 6%?

4. Find the cost of flooring for a building 25 by 70 feet, the building being 3 stories high and the flooring 1½ inches thick, at $19.10 per M.

5. A rectangular field containing 8 acres is 32 rods wide. How much will it cost to construct a ditch from one corner to the diagonally opposite corner at $3 per rod?

6. Define notation; numeration; mensuration.

7. If the interest on $450 for 2 yrs. 4 mos. is $52.50, what will be the interest on $200 for 4 yrs., 4 mos., 20 das. at the same rate?

8. Mr. Hallam deposited 85% of his money in a bank, and afterward drew out 20% of the sum deposited, and then had $3859 in the bank. What was the amount of his money?

9. At what rate will $712 earn $142.40 in 3 yrs. 4 mos.?

10. Find the area of a right triangle, base 23.1 ft., altitude 32.1 ft.

GRAMMAR.

1 Breathes there a man with soul so dead
2 Who never to himself hath said,
3 This my own, my native land!
4 Whose heart hath ne'er within him burned,
5 As home his footsteps he hath turned
6 From wandering on a foreign strand!
7 If such there be, go, mark him well;
8 For him no minstrel raptures swell.
9 High though his titles, proud his name,
10 Boundless his wealth as wish can claim;
11 Despite those titles, power, and pelf,
12 The wretch concentered all in self,
13 Living, shall forfeit fair renown,
14 And, doubly dying, shall go down
15 To the vile dust from whence he sprung,
16 Unwept, unhonored, and unsung.

—SCOTT.

All of the questions in this list are based upon the selection given above.

1. What words, necessary to the analysis of the sentences, are understood in lines 4, 9 and 10? What is the omission of these words called?

2. Name (as to unmodified subject and predicate of principal cause) and classify (as to both form and use) each sentence.

3. Classify all subordinate clauses as adjective, objective or adverbial, and attach each to the word it modifies.

4. Give all the modifiers of *shall forfeit* (13) and *shall go* (14).

5. In what mode and tense is each of the following verbs: *hath said* (2), *be* (7), *can claim* (10), *shall forfeit* (13), *sprung* (15)?

6. (a) Explain the form of the auxiliary in *hath burned* (4) and in *shall go* (14).
(b) Parse *mark* (7).

7. Point out all participial uses.

8. Select five different adverbs and tell to what class each belongs.

9. (a) Give an example of every class of pronoun found in the selection.
(b) Parse *home* (5) and *as* (10).

10. What part of speech is each of the following: *there* (1), *this* (3), *ne'er* (4), *as* (5), *such* (7), *minstrel* (8), *though* (9), *despite* (11), *self* (12), *whence* (15).

WRITING.

For this branch examiners will grade the manuscript in orthography.

ORTHOGRAPHY.

1. Write five prefixes in common use and give the meaning of each.

2. What is a compound word? Is the present day tendency in spelling for or against the use of the hyphen?

3. Distinguish between the words in the following pairs: mandate, command; desire, yearning; hazardous, foolhardy; book, pamphlet; disturbance, riot.

4. Write five diacritical marks in common use and state the function of each.

This slip is to be detached and the words are to be pronounced by the examiner: ... ing, usury, ultimate, unique, unraveled.

PHYSIOLOGY.

1. Explain how oxidation takes place, and what are its results in the body.

2. What is a secretion? Name all secretions concerned in the digestion.

3. How is the peristaltic movement of the stomach caused? What is its effect?

4. Expectoration in public places is to be condemned as a disgusting habit. Upon what other grounds is it condemnable?

5. Locate the atlas. Why is it so called?

6. Tell all you can of the nature and number of the perspiratory glands. What is the value of perspiration to the body?

7. Define the following: plasma, diastole, pulse.

8. What does the Eustachian tube connect?

9. What are the principal constituents of tobacco? What effect, if any, does tobacco have upon heart action?

10. What are stimulants? Name some. Why should they be avoided?

UNITED STATES HISTORY AND CIVIL GOVERNMENT.

1. Give a brief history of the English settlement at Jamestown in 1607.

2. Give the distinguishing features of colonial government in Massachusetts and in Virginia.

3. Describe Washington's career prior to the Revolution.

4. On what occasions during the Revolution was the aid rendered by the French most beneficial to the colonists?

5. How did the United States suffer from the war waged between England and France during Jefferson's administration?

6. Give the location of Gettysburg and state the importance and outcome of the Gettysburg campaign in the Civil War.

7. How were the seceding states governed immediately after the Civil War?

8. What method was employed to settle the Hayes-Tilden election dispute?

9. Give the substance of two amendments to the Constitution that have to do with the negro.

10. Explain what is meant by the Civil Service. What are its advantages?

READING.

Examiners will conduct an oral examination in reading.

LITERATURE.

1. What is literature? Name three works of literature written in ancient times.

2. Tell what you can of the character and value of the writings of Cotton Mather and Jonathan Edwards.

3. Who do you consider the first American poet of importance? Give reason. Name one of his poems.

4. Name, with their authors, five classics that belong to the literature of American patriotism.

5. What five men are frequently called the great American poets? Quote at least five lines from the writings of one of them to show his fondness for nature.

6-7. Give an adequate outline of one of the following poems and tell what was the poet's special purpose, if any, in writing the poem: The Vision of Sir Launfal, The Courtship of Miles Standish, Snow bound.

8. Contrast Francis Parkman with George Bancroft as to period covered and methods of presenting historical material.

9. Who wrote the Vicar of Wakefield? What constitutes the enduring charm of the book?

10. To what class of literature does Bunyan's Pilgrim's Progress belong?

GEOGRAPHY.

1. Over what circle on the earth's surface are the rays of the sun vertical on March 22; June 21?

2. Name six states, besides Ohio, through which the fortieth parallel passes.

3. On what body of water is each of the following cities located: Bismarck, Vera Cruz, Singapore, Trieste, Seattle?

4. How is petroleum obtained from the earth and made marketable? Name at least two countries in which it is found.

5. Name two cities which, although in the same latitude, have greatly differing climates and account for this difference.

6. Why is England especially suited to be a manufacturing country?

7. Describe and account for the uneven distribution of population in Australia.

8. Mention two important articles of export from Sweden, Uruguay, Iceland, Greece, Siam.

9. Bound Ireland and discuss its manufactures.

10. Describe and account for the peculiarities of the mountain population of Tennessee and Kentucky.

Jackson Says IT IS A "PIPE"

Lost His Purse And $60 But Pocket Not Picked

Humane Officer Jackson says the Zanesville papers have done Joe Moody an injustice to say that he picked the officers' pocket on the way back from Glouster.

"It was my own carelessness," said he to The Age today. "I had taken out my purse just as the train rolled into Dresden to place in it the letters from my cap 'Humane officer,' as they had partly broken off. My attention was drawn to something out of the window and I lefet the purse lying there on the seat. It had $60.02 in it. Moody was handcuffed, not to me, by himself and didn't sit in the same seat. I also had a note for $25 in the purse. If some poor person has found it and kept it, I hope he needs it. If I get it back from a poor man, I'll divide. If a rich man finds it I'll give him $10. As the train at once went to Zanesville I fancy some one found it and has it safe enough by this time."

Jake Henry Got Numerous

When Jake Henry was returning from the Columbus pen Friday afternoon he came pretty near halving the darbies on him before No. 6 rolled in to the Coshocton station. Officer Jackson and Joe Moody got aboard at Trinway, and Henry at once became numerous and began to chide Moody for "letting any one put the bracelets on him." Jackson sent Henry sprawling across the aisle and threatened if he intered with the prisoner, he'd clap another pair of darbies on him. Jake was good the rest of the way in.

Dedication of Church of Christ

Continued From Page One.

tion and then F. M. Rains, of Cincinnati took charge and reversed the old adage that silence is golden, by proving that active speech, when pointedly put is productive of a golden shower. Mr. Rains is mirthful and gave a pleasing dissertation on "how to let go of a dollar." The response was general, and a comfortable sum realized toward the lifting of the debt.

The communion services and benediction closed the services.

Died of His Wound.

Washington C. H., O., May 6.—Fred Marchant, 27, who was shot Wednesday night by George Kirby, a saloon keeper, at Millegdeville, died while the surgeons were preparing to operate on him. The killing grew out of the recent local option fight at Milledgeville.

Many Hurt In Interurban Wreck.

Toledo, O., May 6.—Two persons were fatally hurt and more than a score seriously injured in a head-on collision on the Toledo & Urbana interurban, a half mile from Bowling Green. The collision was between a southbound limited and a northbound local. Both cars were late and going at a high rate of speed. The cars were telescoped. Fatally injured: S. K. Dugan of Kenton, O., concussion of brain; unidentified woman, skull fractured.

Every element necessary for the development of bodily vigor and endurance is found in correct proportion in the soda cracker

Uneeda Biscuit

is the perfect soda cracker, fresh, clean, wholesome, with all the crisp, flaky goodness preserved.

5¢ In dust tight, moisture proof packages.

NATIONAL BISCUIT COMPANY

An Ounce of Prevention—

The graveyards are full of people who were "never sick in their lives" until the fatal illness came; who didn't believe the machinery of their bodies needed any attention other than Nature's. They forgot that to rely on Nature one must live up to Nature's laws—and we don't live that way. That's why Nature needs assistance. That's why a TONIC is much more important than a physic. That's why VITAL VIM should be on your table—the best Tonic.

VITAL VIM Will Not Cure All Ailments, But It Will Prevent Them.

VITAL VIM is a good name for a Tonic. It sounds like a Tonic. And VITAL VIM is a Tonic of a superior sort. It is new and has none of the prestige of old and tried remedies; but the merit is there and its reputation will grow with each bottle used.

Try it yourself. Buy a bottle from your Druggist. We are spending considerable money to get your trade—to induce you to buy the first bottle. Our whole endeavor is centered on selling this first bottle. Your future patronage will come unsolicited. VITAL VIM makes friends easily.

VITAL VIM is not a remedy for the desperately ill, nor for incurable diseases. It is a tonic only, but it is the best tonic. Pleasant to the taste; immediate in its effect. Invigorating and Exhilarating.

If your nerves are run down or unsteady; if your brain tires easily; if your blood is sluggish; if your appetite is poor, your digestion impaired or your vitality not up to the standard, VITAL VIM is for you. Its reconstructive powers are immense and its use a blessing.

VITAL VIM is a vegetable preparation, designed to assist Nature in keeping the system up to a normal, healthy condition. It is not a physic or a cure-all; just a tonic—and a better tonic than you ever used.

(FACSIMILE OF LABEL ON BOTTLE)

Brace up your system before it needs anything more serious than a tonic. Take VITAL VIM now. You won't need a doctor later. The price is Fifty cents and you can get it of

C. E. Anderson, Druggist, Coshocton, Ohio

The Edwards Chemical Co., Sole Distributors, 337 Broadway, New York.

WASTING STRENGTH

Women who suffer from unnecessary, disagreeable, painful, weakening, female complaints, will find that Wine of Cardui is a safe and pleasant remedy for all their ills. It acts directly upon all the delicate, inflamed tissues, purifying the blood, throwing off the clogging matter and relieving female disorders such as irregular, scanty, profuse, painful catamenia, prolapse, etc.

Also relieves headache, backache, dizziness, cramps, dragging pains, nervousness, irritability, etc.

If you need advice, write us a letter, telling us all your symptoms. We will send free advice (in plain sealed envelope). Address: Ladies' Advisory Dept., The Chattanooga Medicine Co., Chattanooga, Tenn.

ALL DRUGGISTS SELL IT IN $1.00 BOTTLES

"I WROTE YOU for advice, and by following it and taking Cardui, my Female Troubles were cured."—Mrs. R. S. Wallace, Lavaca, Ala. J12

WINE OF CARDUI

Be careful about your meat

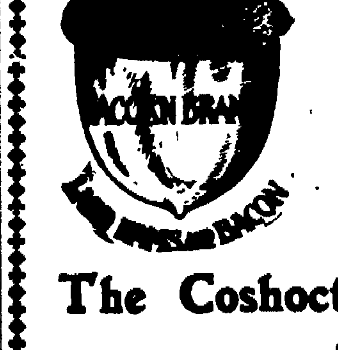

The most important article of food is meat.

The most important question is quality.

TRY OUR "ACORN BRAND" SUGAR CURED HAMS AND BACON

A large majority of the best families in the city are OUR customers. When you want the BEST MEAT the market affords, why not do as they do.

The Coshocton Ice & Provision Co.

COSHOCTON, OHIO.

Great Cut Price Sale

ON CANNED FRUITS AT CENTRAL GROCERY.

Ko-We-ba, halves, also Sliced Lemon Cling Peaches—30c quality for.... 23c
Dunkley's Golden Luncheon Peaches—20c quality for.... 15c
Ko-We-Ba Bartlett Pears—30c quality for.... 23c
Ko-We-Ba Green Gage and Egg Plums—25c quality for.... 17c
Orange Quince—25c quality for.... 17c
Ko-We-Ba Moor Park Apricots—30c quality for.... 23c
Ko-We-Ba Red Pitted Cherries—35c quality for.... 25c
Sugar Loaf Lombard Plums—20c quality.... 13c

These goods are all perfect and rare bargains. Hotels, restaurants, boarding houses and private families should get their share, they will not last long. ...

NEWSPAPERARCHIVE®

Want Column Rate

Twenty-four words or less six consecutive times or less 25 cents One cent each word additional. Cash with the order without exception. Call either phone 182 and a messenger will be sent for your ad without extra charge

Answers to Advertisements. may be addressed care of The Age if desired.

WANTED

WANTED — Laborers: Apply at Paper Mill.

WANTED — Good steady man in electrotype foundry. The Vail Co

WANTED — Everybody to attend the Ladies Exchange given by the Ladies' Guild of the Episcopal church on Saturday: May 4th from 3 to 10 p. m. In room formerly occupied by Gray Hardware Co, Main St.

WANTED — To rent a small property well located with conveniences or would consider four or five unfurnished rooms.. Address "B" care of Age.

WANTED — Girls at Eureka laundry. Good wages.

MEN—To distribute samples, tack signs, $20 weekly, steady, no canvassing. Oliver Monroe Bldg., Chicago

WANTED — Girls at the Mitzel Rubber Co., Carrollton, Ohio. Good light, clean work at $1.25 per day. After learning work same will be piece work, and chances of making upwards to $2.00 per day. Good board at reasonable prices. You may come at once without any further application.

WANTED — Hogs and veal calves. Highest market price. Coshocton Ice and Provision Co.

FOR SALE

FOR SALE — All my hotel furnishings and pool room fixtures with unexpired lease. A bargain if sold soon. Apply at Hotel Wilbur, Dresden, Ohio.

FOR SALE — One top buggy. Call at 413 Lee avenue

FOR SALE— One Gasoline stove. Good condition—bargain. E. C. DeHart, 215 Mulberry st.

FOR SALE — 16 1-2 acres of good river bottom land, suitable for market garden or any other farming purpose. Will be sold cheap if sold soon. Inquire at 124 North Water St.

FOR SALE — Black mare, harness, top buggy, new steel tires, cheap. E. O. Evans, 129 South Fifth st

FOR SALE — 4-room house, modern, practically new, on Kenilworth ave. Cement walks, fruit trees, good size lot barn and out buildings. Inquire of Pete Holsky, 856 Kenilworth avenue.

FOR SALE — One lot 51 by 200, filled ready to build on good location, two and one half blocks from Main street on South Second street. Bargain. E. C. DeHart, 215 Mulberry St.

FOR SALE — A complete line of wood mantles and tile hearth. Bargains for you. F. Horn, 341 N. 8th street. A postal will bring me to your house.

FOR SALE — Two 8-foot and one 4-foot show cases. Smith's drug and book store.

FOR SALE — 3 fans and a water motor. Apply 128 Hickory st.

FOR SALE — New 7 room cottage; all modern improvements; corner of Second and Vine streets. Two lots. Inquire Renner's barber shop.

FOR SALE — A car load of Page and Lion fence. Can fill all orders on short notice. Fertilizer drill cheap if sold soon; also fine short horn cow, fresh in a few days. J. E. Hamilton, Fresno, No. 3; Citizens' phone 31.

FOR SALE — An extra fine Durham cow, 5 years old, fresh. Also calf two weeks old; and two sets of work harness. Inquire James C. Baughman 727 Cambridge St.

FOR SALE — One organ, good as new, cheap; one walnut bedstead; also new feather bed. Call 132 South Seccond Street.

FOR SALE — A few shares of Meek Co. stock; preferred or common; address X Y Z care of Age.

FOR RENT

FOR RENT—3 rooms on Lee avenue. Call at 413 Lee avenue.

FOR RENT— Furnished rooms at 667 Chestnut street.

FOR RENT — 7 room house, on Elm St. Inquire 129 West Walnut St

FOR RENT

FOR RENT —Stable accommodations for team or two single horses and buggies, down town. Apply 655 Walnut street or Citiezns phone 613, during business hours.

FOR RENT—Two nice front rooms with gas and bath, all convelnence with or without board. 604 East Cambridge street

FOR RENT — Furnished front room, with bath and gas 526 Locust street or F. E. Wisenburg at Jackson & Wisenburg's tailor shop.

FOR RENT—8-room house 1015 Orchard street, bath, gas and all modern improvements. Inquire of E. Bachert, 212 North Sixth street, Citizens phone.

FOR RENT—House of 6 rooms on East Walnut street, with gas, suitable for small family. $8 per month. Inquire 1005 Walnut street or Citiezns' phone 389-A.

FOR RENT — Two furnished rooms for light housekeeping, suitable for man and wife; gas and water. Corner Hay avenue and Sixteenth street, back of the pottery. Bell phone 280.

FOR RENT — Good barn on Locust street near Sixth. Four box stalls. Will rent as whole or separate stalls. Phone Bell 452.

FOR RENT — Modern 7-room house, good garden. Inquire John T. Heskett, 539 Cambridge street, Citizens' telephone 608.

FOUND AND LOST

LOST — Between the corner of S. Sixth street and Vine street and M. E. church a gold locket, with S. M. W. engraved on back. Finder please leave at Age office.

LOST — Gold watch charm containing small diamond, Tuesday. Finder please return to F. F. Smith, Central grocery.

LOST — A gold fob somewhere between my residence on S Sixth street and the Presbyterian church. Finder please leave at 533 South Sixth street.

LOST — Pocketbook, Friday morning, containing more than $15. Finder please return to Mrs. Rudolph Glaser 405 S. Fourth street and receive reward.

LOST — Saturday night on Orchard, 11th or Adams st., dark brown pocketbook, containing $2 or $3. Reward if returned to Age office. No. 291.

War on the Green Bug.

Kansas City, May 6.—The campaign in Kansas and Oklahoma to exterminate the green bug, which has been doing much damage to wheat, is developing interesting features. The main effort is being directed in the collection and distribution through affected districts of the ladybug, so-called, which Professor Hunter, entomologist at Kansas State university, recently discovered to be the parasite enemy of the destroying green bug. The bugs have been brought into the university at Lawrence, packed and shipped free to any point where they are needed. In the past two weeks thousands of these destroying parasites have been sent out over the state. They showed quite wonderful results and the demand increased beyond the supply.

Secretary Wilson's Mission.

Chicago, May 6.—Secretary of Agriculture Wilson and three attaches of his office arrived in Chicago from Washington to begin a conference with inspectors in charge of the various stations and bureaus of animal industry, in regard to the inspection of meat and meat products. The conference will continue three days. A large number of superintendents of packing houses will attend. Secretary Wilson declined to state what changes, if any, in regard to the inspection of meats were contemplated.

PUBLIC SALE!

Having sold my farm, I, the undersigned, will offer for sale at public auction, on the premises, two miles east of Keene, and six miles north of Coshocton, on Tuesday afternoon, May 7, 1907. The following: One black gelding, family broke, 10 head of Hereford cattle, one cow, 7 years old; one cow, 4 years old; one heifer, 2 years old, fresh, one 2-year-old steer, one yearling steer, one yearling bull, one yearling heifer, 3 calves, 138 head of pure bred Delaine sheep, 32 head of ewes, with lambs at side, 17 three-year-old wethers, 18 three year old ewes, 18 two year old wethers, 17 two-year old ewes, 20 yearling wethers, 16 yearling ewes, one registered ram, 2 shoats, one Buckeye hay rake, one Buckeye fertilizer drill, good as new, one Buckeye dropper, one McCormick mower, one platform Howe scale good as new, 2 harrows, one shovel plow, one feed grinder, one set hay ladders, one log chain, one spring wagon,, one top buggy, one grain cradle, 2 mowing scythes and all other farming tools, one double set of driving harness, one Diamond range stove, and other articles too numerous to mention. Sale to begin at 12.30 o'clock p. m. Terms—All sums of $5 and under cash; over that amount, a credit will be given.

SAYS LOVER

Peculiar Circumstances Surround a Tragedy at Lima.

THIRD PARTY IN THE ROOM

Lima, O., May 6.—Seated on a couch beside her lover, Harry Murphy of this city, Miss Hattie Garree of 653 Harrison avenue, Columbus, O., shot herself fatally. Peculiar circumstances surround the shooting, which caused the police to arrest Murphy, who admitted that it was with his revolver the girl committed the rash act during a misunderstanding between them. It developed later, however, that a third person, a girl friend of Murphy's, was also in the room, but she has not been apprehended. Miss Garree is 17 year old, quite pretty, and has been here a short time. She is dying at city hospital.

Murphy claimed the girl borrowed his revolver just to look at it, when in a flash she turned it toward her heart and sent a bullet through her bosom.

J. L. Garree, the girl's father, moved to Columbus last October from Lima. A sister, Lulu, 18, is also employed in Lima. Two younger sisters, Frieda and Bertha, live at home.

EXPRESS RATE

Should Be Reduced, Rules Commission on Florists' Complaint.

Washington, May 6.—The interstate commerce commission has rendered its first opinion in a case involving the reasonableness of an express rate The case was brought by the Society of American Florists, who claimed that the rate charged by the United States Express company on cut flowers from New Jersey points to New York city was unreasonable, excessive and unjust This rate till July, 1903, was 50 cents per 100 pounds, and at that time was raised to $1 per 100 pounds Commissioner Franklin Lane, who delivers the opinion of the commission, holds that the rate should be reduced to 60 cents per 100 pounds.

Kansas' Fight Against Liquor.

Kansas City, May 6.—What is believed to be one of the last stages of Kansas' 20 year fight against the liquor traffic, namely, the seizure of brewery property by the three receivers recently appointed by the state supreme court, is developing legal complications. After a week's work and visits to five cities in the state, the receivers have taken possession of several hundred saloons and some other property known to be owned by some of the nine indicted brewing companies. There has been much evasion on part of brewery agents, according to the receivers, the title to some of their property being hurriedly transferred, and this the receivers have not molested, desiring first to gain a ruling on their status from the state legal department.

Second Attempt Successful.

Kansas City, May 6.—W. R. Haymaker, 65, formerly an alderman in Fort Worth, Tex., committed suicide in the Monarch hotel in this city, because of despondency induced by ill health and the anticipation of being placed on trial in St. Louis next month on the charge of shooting a man there. Haymaker first attempted suicide by asphyxiation, and was found by the proprietor of the hotel and revived. A second attempt a few hours later was successful, when Haymaker shot himself.

Today's Markets

LIVE STOCK.

Pittsburg, Pa, May 6—(Special)—Cattle, receipts 135 loads; market 10c lower

Hogs

Receipts 50 double deck
Heavy 6.70
Mediums 6.75
Heavy yorkers and light yorkers 6.75
Pigs 6.75

Sheep

Fair 5.50
Culls and commons 4
Lambs 7 70

Chicago, May 6—(Special)—Cattle receipts 23,000; market strong
Beeves 6.40
Cows
Heifers 5.30
Calves 6
Good to prime steers 6.40
Poor to medium 5.30
Stockers and feeders 5.10

Hogs

Receipts 4,000
Market shade lower
Light 6 82 1-2
Mixed 6.52
Good to choice heavy 6.62 1-2
Bulk of sales 6.50

Sheep

Receipts 20,000
Market steady
Natives 4.40
Yearlings 7.65
Western 6.70

GRAIN MARKET

Chicago, May 6—(Special)—Wheat May 83; July 85 3-8
Corn, May 45 5-8; July 49 7-8
Oats May 44 5-8; July 43

Toledo, May 6—Wheat, cash 84 3-4; May 86 3-8; July 87 7-8; Sept 50 1-2
Corn, cash 50 1-2; May 50; July 51; Sept. 51 3-4

BASE BALL TEAM

On account of the wet condition of the baseball park the "try out" for the baseball team has ben postponed until Tuesday evening. Everyone is expected to come out Tuesday evening at 5:30 o'clock and try for a position on the team.

Regulates the bowels, promotes easy natural movements, cures constipation—Doan's Regulets. Ask your druggist for them. 25 cents a box.

A Close Game.

The Adaliners played their third game of ball Saturday afternoon on the Bancroft diamond defeating the Bancrofts by a close score of 12 to 10. The Adaliners have won all their games so far and are booking out for future dates. All challenges will be received by Manager Cohen. instead of Graham, he having resigned that position but will still play on the team.

The Prestos having lost two past games have still got their nerve and will play the Adaliners Tuesday evening which promises to be a much faster game. The line up for the two teams were.

Bancrofts		Adaliners
Johnson	c	Hagans
Townsend	p	Miller C.
McClintock	ss	Hanley
"Bull Dog"	1b	Himebaugh
Webster	2b	Fleming
Hall	3b	Raymer
Gault	l f	Miller R.
Darling	c f	Fallon
Lambright	r f	Graham

By innings:
Adaliners.. 0 4 1 1 0 2 0 1 3—12
Bancrofts. .2 2 1 2 0 3 0 0 *—10
Umpire—Johnson Time 1:50.

Press Dispatch: Four sons at once St. Paul, Oct. 5th, 1906. A special from Mondovi says, "Mrs. Jno. Sl verson gave birth to four boys" She evidently a great friend of Hollister's Rocky Mountain Tea. 35 cents Tea or Tablets.

C. E. Anderson.

Major League Results

AMERICAN LEAGUE.

AT CHICAGO—			R.	H.	E.
Chicago	1 0 0 0 0 0 0 0 0		1	5	2
Cleveland	0 0 0 0 0 3 0 1 0		4	8	2

Batteries—Altrock and McFarland, Joss and Clarke.

CLUBS	W.	L.	P.C.	CLUBS	W.	L.	P.C.
Chica..	12	6	.667	Cleve.	9	8	.529
N. Y...	11	6	.647	Bost..	8	10	.444
Phila...	10	7	.588	Wash..	5	11	.313
Det't..	9	8	.529	St. L...	5	13	.278

NATIONAL LEAGUE.

AT CHICAGO—		R.	H.	E.
Chicago	3 0 0 0 0 0 0 0 *—	3	6	1
Pittsburg	1 0 0 0 0 0 0 0 0—	1	6	1

Batteries—Overall and Kling; Phillippi and Phelps.

AT CINCINNATI—		R.	H.	E.
Cincinnati	1 4 2 0 0 0 0 4 *—	11	6	0
St. Louis	0 1 0 0 1 0 0 0 0—	2	10	2

Batteries—Leary, Coakley and Schlei; Brown, Hostetter and Noonan.

CLUBS	W.	L.	P.C.	CLUBS	W.	L.	P.C.
Chica..	15	3	.833	Bost..	7	9	.438
N. Y...	15	3	.833	Cin'ti..	7	10	.412
Pitts..	9	5	.643	St. L...	3	16	.158
Phila...	9	6	.600	Brook..	1	14	.067

AMERICAN ASSOCIATION.

AT COLUMBUS — Columbus, 1; St. Paul, 4

AT MILWAUKEE — Milwaukee, 6; Indianapolis, 0

AT MINNEAPOLIS — Minneapolis, 7; Toledo, 5.

CLUBS	W.	L.	P.C.	CLUBS	W.	L.	P.C.
Colum..	12	4	.750	K. C....	5	6	.455
Louis..	9	4	.692	Milw...	8	10	.444
Ind'ls.	8	8	.500	St. P...	7	10	.412
Toledo.	7	8	.467	Minn...	4	10	.286

AMUSEMENTS

Tonight's Attraction

The attraction at the Sixth Street theatre tonight promises to equal, if not surpass those previously given.

Lewel and Lemel in their famous minstrel act, are said to be great

Miss Jennie DeWees violin and banjo artist and dancer, is also highly recommended

The LaDells, famous slight of hand and allusionists, are said to equal any cevr seen in the city.

Delegates to Convention.

Messrs. Henry Schnell, Andrew Keefer and Wm. Townsend, well known glassblowers were elected delegates to the International convention to be held in July at Toronto, Canada, at the meeting of the Bottle-blowers Saturdy evening

Diplomats Have Been Withdrawn

Washington, May 6—The State department has been advised that diplomatic relations betwen Mexico and Guatemala have ben terminated

Noted Writer Dies In Iowa

Mt. Pleasan Iowa, May 6—Dr John Watson (Ian McLaren) died here today, blood poisoning following tonsilitis

Millions of European birds go to the tundras of Siberia and to Iceland and [illegible]

LITTLE FINGER

John Randles, a miner employed at the Barnes mines near Franklin Station, met with an accident this morning that necessitated the amputating of his fourth finger at the first joint

He was at work in his room in the mine and a large piece of slate fell. Mr. Randles managed to escape without the missile striking his body but the little finger was caught.

Dr. L. C. McCurdy dressed the wound and it was taken off at the first joint.

Commencement at Conesville Well Attended

The annual commencement of the Conesville schools was held Saturday evening in the Conesville M. E church the crowd in attendance filling the church full to overflowing in addition there were many who were unable to gain admittance at all. Dr Roy Z. Thomas of West Laafyette made an excellent address as did the Rev. Akers of Conesville and the music was furnished by the Shepler-Newton orchestra of this city.

The list of graduates is as follows: Laura Phillips. Mary Biggs, Ethel Cox, Margaret Mooney, Pearl Crawford, Gladys Murphy, Ray Biggs

Settled Board Bill.

Harry Snyder alias Chester Benson, who has been employed at the H. D. Beach factory, was released from the city prison Monday morning after settling up a charge of jumping a board bill at Watkins' boarding house at the corner of Poplar and South Seventh streets. The young man came to Coshocton about ten weeks ago from Canton as a professional skater. He says that the reason he took the name of Benson was because his partner was named Benson and they wanted to skate together as Benson brothers. He owed $10 at Watkins' boarding house when he changed and went to Mrs. Blake's at 222 Chestnut street. Mr. Watkins had him arrested but the boy gave him an order for ten dollars out of his wages at the Beach plant and Mayor Smith allowed him to go free.

For stomach troubles, biliousness and constipation try Chamberlain's Stomach and Liver Tablets. Many remarkable cures have been effected by them. Price, 25 cents. Samples free. For sale by C. E. Anderson's drug and book store, Coshocton and by C. M. Ferguson, the druggist, Roscoe, Ohio.

Goes to Workhouse

Bud Simon who was arrested Friday night for assaulting Ross Busby in the Waters restaurant was taken to the Columbus work house Monday morning on No 33 by Chief Maple He must work out a fine and costs amounting to $12.80.

OSTERMOOR

EVERY other mattress in the world is stuffed—hair, cotton or feathers — jammed in at the open end of a tick. That's why lumps and holes soon cause sleepless nights. Each OSTERMOOR is built — not stuffed. Handlaid sheeets of downy softness, each full size, are carefully built within the tick. It is vermin-proof. An occasional sun-bath is all it requires. The tick can be taken off and washed when soiled.

$15 EXPRESS PREPAID

SEND FOR FREE 136-PAGE BOOK.

Our book, "The Test of Time," not only treats exhaustively the mattress question, but also describes and illustrates with 200 pictures OSTERMOOR Cushions and Pillows for Window Seats, Cozy Corners, Hall Benches and Easy Chairs.

Look Out! Dealers are trying to sell the "just as good kind." Ask to see the name "OSTERMOOR" and our trade mark label, sewed on the end. Mattresses expressed, prepared by us, same day check is received

2 feet 6 inches wide, 25 s. lb	$ 8.35
3 feet wide, 30 lbs	10.00
3 feet 6 inches wide, 35 lbs	11.70
4 feet wide, 40 lbs	13.35
4 feet 6 inches wide, 45 lbs	15.00

All 6 feet 3 inches long
In two parts 50 cents extra.

Express Charges Prepaid.
Special sizes at special prices.

Ostermoor & Co. 114 Elizabeth St.
NEW YORK
Canadian Agency: The Alaska Feather and Down Company, Ltd., Montreal.

Sour Stomach

"I used Cascarets and feel like a new man. I have been a sufferer from dyspepsia and sour stomach for the last two years I have been taking medicine and other drugs, but could find no relief only for a short time. I will recommend Cascarets to my friends as the only thing for indigestion and sour stomach and to keep the bowels in good condition. They are very nice to eat."
Harry Stuckley, Mauch Chunk, Pa.

Best For The Bowels
Cascarets
CANDY CATHARTIC
THEY WORK WHILE YOU SLEEP

Pleasant, Palatable, Potent. Taste Good. Do Good. Never Sicken, Weaken or Gripe. 10c, 25c, 50c. Never sold in bulk. The genuine tablet stamped CCC. Guaranteed to cure or your money back.
Sterling Remedy Co., Chicago or N.Y. 599

ANNUAL SALE, TEN MILLION BOXES

Wall Paper

Can be effective, tasty and correct in style, without being high priced—
A good pattern costs no more than a poor one—
We show the greatest variety and the most artistic designs shown in this market.
New papers in stock. Do your papering. NOW. Don't wait until 1st of May, when everybody is rushed. You can do it better and cheaper right now We trim and deliver FREE all papers bought from us.

C. E. ANDERSON
Drug and Book Store
404 Main Street

Ike Dorsey Was In Town.

Isaac Dorsey of Chicago who is trainman on a Pullman between that city and Pittsburg spent Sunday with Mr L. S. Yeager and other friends in the city. Mr. Dorsey graduated from the high school in this city several years aog and met many of his old class mates Sunday who were glad to see him again

Labor Notes.

The Country Mines and Tailors unions meet tonight

Ice Delivery company

Retail dealers in ice from pure distilled water.

Cit. Phone 34 Bell Phone 32
Office--Room 6, Frew Building

$70.25
ROUND TRIP
TO
LOS ANGELES AND
SAN FRANCISCO
VIA
WABASH

April 27 to May 2nd. Good returning July 31st. Diverse Routes and liberal stopover privileges.
For full information see
W. J. Davies, Agent,
Coshocton, Ohio.

S.S.S. A CERTAIN SAFE TREATMENT

Even if mercury and potash could cure Contagious Blood Poison the condition in which these strong minerals leave the system would make the "cure worse than the disease." But they cannot cure the vile disorder; they can only cover up the symptoms for awhile or mask the disease in the system, but as soon as the treatment is left off the hideous symptoms return. Mercury and potash eat out the delicate lining of the stomach and bowels, produce chronic dyspepsia by drying up the gastric juices, cause the teeth to decay, and often completely break down the constitution, and where they are used in large quantities, the bones become affected, while the disease for which one has so long taken this destructive treatment has not been cured. Contagious Blood Poison is a disease it will not do to trifle with. It is a vile, dangerous and destructive disorder. When the blood becomes infected with its virus the mouth and throat ulcerate, hair and eyebrows come out, glands in the neck and groin swell, copper-colored spots appear on the flesh, and in severe cases sores break out on the body, the finger nails drop off and the sufferer is diseased from head to foot. S. S. S. is the only known antidote for Contagious Blood Poison—the one remedy that is able to get to the root of the disease and force out every particle of the poison so that there are never any signs of its return. It is purely vegetable, made entirely from roots, herbs and barks of known curative value. Instead of leaving bad after-effects as some medicines do, S. S. S. tones up every part of the system and puts every part of the body in perfect health. It will also remove any lingering effects of former mineral treatment while eradicating the poison from the circulation. Special book on the home treatment of this disease and any medical advice desired furnished free to all who write.

THE SWIFT SPECIFIC CO., ATLANTA, GA.

Housekeepers!

Do You Have "Blue" Monday at Your House?

We have an antidote. Send your family washing to us and have it done by our special household plan. Table and bed linen ironed ready for use—wearing apparel washed and stretched ready to iron. Or send your sheets, counterpanes and table cloths; it relieves you of the heavy work. Blankets, comforts, quilts, lace curtains laundered the modern way.

We take pleasure in showing people our plant and methods. Call and see for yourself.

The Eureka Laundry Co.
Cor. 2nd & Main Both Phones

—See—
Glenn O. Boyd
For Fire Insurance
Office, Hunt Building
Phones—Cit. 542, Bell 399

BENDURE
THE REAL ESTATE MAN
I buy, sell and build, being the oldest established Real Estate man in the city. It will pay you to list your property with me or if you want to buy, you will save money to see Bendure
See BENDURE
For Bargains

McConnell & Karr
GENERAL INSURANCE AND REAL ESTATE
Rooms [illegible]

NewspaperARCHIVE®

The Fountain Dry Goods Co.

New Val. Laces

For gowns for graduation occasions. We are showing a remarkably dainty and beautiful line of Maltese and French and German val laces and insertions. We invite your very critical attention to these laces that have been so carefully selected. We show lace Appliques in Baby-Irish, Venise and Orientals. These are all reasonably priced. You may obtain any of the different grades at a price consistent with its quality.

(Notion Section

Fancy Suiting Silks--59c

We have on sale an incomparable lot of suiting silks, in all desirable colors in neat styles. Any piece in the lot is worth 75c on the present silk market. A few remain. They arespecially priced 59c yard

SCOTT'S IDEAL BUST RUFFLES

The Lingerie idea being the dominant factor in Spring and Summer waists has made the demand greater than ever for Lingerie Bust Ruffles, as some fullness is required beneath the soft sheer fabrics—otherwise the lines of the corset and outline of figure are too apparent.

There is very little blouse effect in the modish waist, yet the front must not be drawn down into an unbecoming line but a graceful fullness should be preserved.

The Scott Ideal Bust Ruffles give just the correct fullness, conceal the corset lines ,befriend the slender figure and lend a distinction to the wearer of these soft, sheer and stylish waists

They are made of washable materials, dotted swiss and lawns, plain, hemstitched and lace trimmed, also of all lace.

35, 50, 75c, and $1.00.

Bleached Turkish Towels

An especially good lot of Turkish bath towels are on sale in our domestic section. They are 20x30 and of thick but soft texture.

A special value—Price 12 1-2 cts. each

Graduation Gifts

Sterling Silver Spoons are always acceptable as graduation remembrances. We have just received some new "Coshocton", "High School" and other souvenir spoons

The Fountain saves you money on Sterling Silver Novelties.

WOOL BRUSHES, WASHABLE 98 CENTS EACH

Darby's Whipped Cream Chocolates 25c pound

THE FOUNTAIN

Reymer's Chocolates 30c lb.

Wrist Cut by Broken Glass

Mrs W. H. Crawford, who lives a short distance back of Roscoe, met with a painful accident Sunday. She was opening a jar of fruit when in some way the glass became broken cutting her left wrist badly six stitches being necessary to close the wound. She is suffering much from the mishap

Did Not Organize

On account of the absence of some of the proposed members of the Coshocton Direct Legislation League, the organization was not made Sunday but postponed

Conference of Lutheran Church

Rev. Weber of Emmanuel Lutheran church went to Zion church of the Adamsville parish this afternoon to attend the semi-annual meeting of the Zanesville conference of the Lutheran church. The conference is almost wholly eduational in its aims and little business will be transacted.

Adam Hahn of St. Paul's is the delegate elected from this charge and it is probable that a number of other members of that church will attend the sessions.

S. H. Nicholas went to Millersburg this morning

Jerry Thornsley Dies at Hospital

Jerry Thornsley, aged 25, son of Leiv Thornsley, died Sunday at the Gallipolis hospital where he has been for about eight years. The body will arrive home this evening and the funeral services held at the family residence on East Orchard street Tuesday afternoon.

Impure blood runs you down—makes you an easy victim for organic diseases. Burdock Blood Bitters purifies the blood—cures the cause—builds you up.

Maccabee Temple.

Maro J. Valentine has just received a handsome litho of the Maccabee temple at Port Huron Mich which he is having framed and will have hung in the local hll in time for the convening of the district convention in this city Wednesday evening.

Fourteen Conversions

There were fourteen accessions of faith at the Salvation Army Sunday

Wm Corder for plumbing, both phones

WALKER & LAWRENCE
A good place to buy good shoes tf

Engraved cards at The Age office.

No more Alcohol

As now made, Ayer's Sarsaparilla does not contain the least particle of alcohol in any form whatever. You get all the tonic and alterative effects, without stimulation. When a stimulant is needed, your doctor will know it, and will tell you of it. Consult him freely about our remedies.

We have no secrets! We publish the formulas of all our preparations.

J. C. Ayer Co., Lowell, Mass.

H. LANDERMAN

Headquarters at Benj. Coe's Hardware Store, 341 Main street. Both phones. Shop in rear

Roofing, Spouting and Sheet Metal Work of All Kinds

Complies with all requirements of the National Pure Food Law, Guarantee No. 2041, filed at Washington.

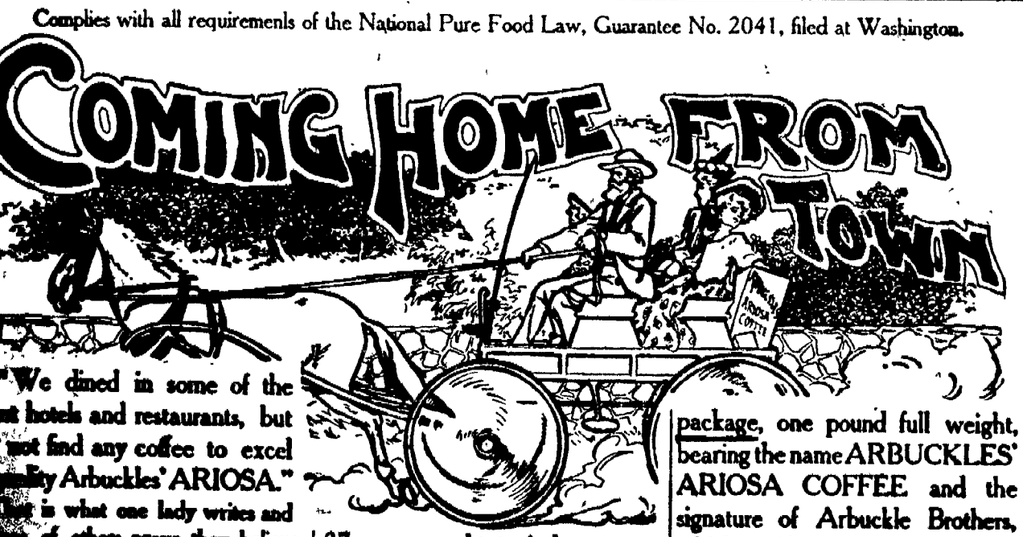

"We dined in some of the best hotels and restaurants, but could not find any coffee to excel the quality Arbuckles' ARIOSA." That is what one lady writes and many of others prove they believe, using more Arbuckles' ARIOSA than all the other packaged coffees in the United States put together. That Arbuckles' 37 years, ought to induce everybody to at least sample it.

The cities hide many country girls and boys who secretly sigh for a cup of good coffee like "mother" made. "Mother" probably used the old original "Arbuckles'" the first roasted package, one pound full weight, bearing the name ARBUCKLES' ARIOSA COFFEE and the signature of Arbuckle Brothers, which entitles you to presents.

That is the genuine article, no matter where you buy it or what price you pay for it.

Same old Coffee, same old fine.

If your grocer won't supply you, write us

Nursing Mothers and Over-burdened Women

In all stations of life, whose vigor and vitality may have been undermined and broken-down by over-work, exacting social duties, the too frequent bearing of children, or other causes, will find in Dr. Pierce's Favorite Prescription the most potent, invigorating restorative strengthgiver ever devised for their special benefit. Nursing mothers will find it especially valuable in sustaining their strength and promoting an abundant nourishment for the child. Expectant mothers too will find it a priceless boon to prepare the system for baby's coming and rendering the ordeal comparatively painless. It can do no harm in any state, or condition of the female system.

Delicate, nervous, weak women, who suffer from frequent headaches, backache, dragging-down distress low down in the abdomen, or from painful or irregular monthly periods, gnawing or distressed sensation in stomach, dizzy or faint spells, see imaginary specks or spots floating before eyes, have disagreeable, pelvic catarrhal drain, prolapsus, anteversion or retro-version or other displacements of womanly organs from weakness of parts will, whether they experience many or only a few of the above symptoms, find relief and a permanent cure by using faithfully and fairly persistently Dr. Pierce's Favorite Prescription.

This world-famed specific for woman's weaknesses and peculiar ailments is a pure glyceric extract of the choicest native, medicinal roots without a drop of alcohol in its make-up. All its ingredients printed in plain English on its bottle-wrapper and attested under oath. Dr. Pierce thus invites the fullest investigation of his formula knowing that it will be found to contain only the best agents known to the most advanced medical science of all the different schools of practice for the cure of woman's peculiar weaknesses and ailments.

If you want to know more about the composition and professional endorsement of the "Favorite Prescription," send postal card request to Dr. R. V. Pierce, Buffalo, N. Y., for his *free* booklet treating of same.

You can't afford to accept as a substitute for this remedy *of known composition* a secret nostrum *of unknown composition*. Don't do it.

Geo Kime Sells Bee Hives

George Kime, the well known bee keeper of Evansburg has sold his apiary to E. O. Selby who has had an experienced bee man move them to his farm near Roscoe, and henceforth the bees will be known as the Orchard Heights Apiary. Comb honey exclusively will be produced. Mr. Kime has been a successful bee keeper but retires from the business on account of his health.

Every ingredient entering into the world-famed "Golden Medical Discovery" of Dr. Pierce, has the unanimous approval and indorsement of the leading medical authorities of all the several schools of practice. No other medicine sold through druggists for like purposes has any such endorsement

The "Golden Medical Discovery" not only produces all the good effects to be obtained from the use of Golden Seal Root, in all stomach, liver and bowel troubles as in dyspepsia, biliousness, constipation, ulceration of stomach and bowels and kindred ailments, but the Golden Seal Root used in its compounding is greatly enhanced in its curative action by other ingredients such as Stone Root, Black Cherrybark, Bloodroot, Mandrake root and chemically pure triple refined glycerine

"The Common Sense Medical Adviser," is sent free in paper covers on receipt of 21 one-cent stamps to pay the cost of mailing only. For 31 stamps the cloth bound volume will be sent. Address Dr. R. V. Pierce, Buffalo, N. Y.

Dr. Pierce's Pleasant Pellets cure constipation, biliousness and headaches

COURT HOUSE

Charles H. Shrigley has commenced suit in common pleas court against Joseph Martin on a promissory note asking for judgment for $200 with interest from Nov. 14, 1903. T. H. Wheeler represents the plaintiff.

County Commissioners Davis, Funk and Dixon arrived in town Monday morning and entered upon their May session. George Miskimen was also here to make a deal with reference to the Newcomrstown bridge. This afternoon will be taken up largely with paying bills. On Wednesday there are several big contracts to be let.

DEFENDANTS DENY

Separate answers have been filed in common pleas court by Rose Hesket Ward and John A. Hesket in the case of Frances Larcomb et al vs. John A. Hesket et al to break the will of John Hesket, deceased. The defendants deny the allegations which allege that Mr. Hesket was of unsound mind when he made his will two years ago. They ask that the document be declared his last will and testament. Voorhees & Voorhees and Pomerene & Pomerene represent Mrs Ward and Duncan & McDermot represent Mr. Hesket

LICENSED TO MARRY

Lace G. Marple, 30, solicitor, Coshocton; Susan E. Maston, 30, telephone operator, Coshocton.

Sore Nipples.

Any mother who has had experience with this distressing ailment will be pleased to know that a cure may be effected by applying Chamberlain's Salve as soon as the child is don nursing. Wipe it off with a soft cloth before allowing the babe to nurse. Many trained nurses use this salve with best results. For sale by C. E. Anderson, the C[illegible] Drug Store. also by C. M. [illegible]

HEAVY PROFITS OF CONTRACTORS

Millions on the Furnishings For Pennsylvania State Capitol.

GROSS FRAUDS ARE CHARGED

Civil and Criminal Suits to Be Filed by the Attorney General Against Those Responsible For the Scandal. What the Reports of the Experts Reveal.

Pittsburg, May 6.—Attorney General Todd will file proceedings, civil and criminal, against all those implicated in the state capitol scandal. A complete list of the parties who will be named as defendants will not be known until the inquiry is completed. The commission will hold no more public sessions until after the legislature adjourns on May 16. The suits will be based on the testimony showing that the contractor collected from the state for 752 thermostats and installed only 363, and on the substitution of domestic for baccarat glass and an inferior glass for Tiffany favrile. J. H. Sanderson & Company, general contractors; J. M. Huston, architect for the building commission, and J. H. Shumacher, former superintendent of grounds and buildings, are among those involved. The testimony also shows that while the more elaborate of the $2,000,000 worth of lighting fixtures was to be mercurial gold, the bulk of those installed were merely lacquered, the latter process costing one-tenth the price of the former. The experts' reports, which will be made to the commission before the public hearings are resumed, will show that the measurements of the parquetry flooring, painting and decorating and other fittings were falsified, and that the contractors' profit on the $2,000,000 metallic furniture was 500 per cent. It is estimated that Sanderson's profits on the $5,556,565 paid him for the furnishings were $3,500,000.

Former Governor Pennypacker, who was president of the board until he went out of office last January and was a party to all the furnishings contracts, issued a public statement last fall that not a dollar was misspent by the board; that the building could not be duplicated for $13,000,000; that no bill was finally settled until the article had been measured or weighed as schedule required, and that every bill was certified to by Huston and Shumacher as to its accuracy before paid. In view of the recent disclosures the public is eagerly awaiting Pennypaker's explanation of the action of the board in approving and paying these bills.

SIXTH STREET

Theatre

Light Vaudeville

Continuous Performance 7:30 to 10 p.m.

Admission 10c and 15c

New Acts and Pictures

Children's Matinee, Sat. 5c

Successful Baking

A Talk with Housewives

If you want to have light, tempting, appetizing biscuits, waffles, griddle cakes, doughnuts—delicate and delicious cakes, and all the other good things in which baking powder is used, try Egg Baking Powder.

Egg Baking Powder *insures* successful baking. Your quick steps in the haste of preparation or the accidental slamming of the oven door will not result in fallen cake or heavy biscuits.

Egg Baking Powder is made from dried white of egg and wheat phosphates. When water is added, the resulting leavening gas is caught and *held* in tiny globules by the egg albumen, and it *can't get away* until your baking has progressed far beyond the danger line where ordinary baking powder "goes dead."

These are facts which a trial will prove. Another thing that's mighty important is that Egg Baking Powder has no cream of tartar, tartaric acid, alum or other harmful substances found in ordinary baking powders, that keep the digestive organs in a constant state of irritation and cause Dyspepsia. We will give $5,000 to anyone who can prove that this is not absolutely true.

Bad baking powder causes many a kitchen tragedy. Think of company coming for dinner and the baking fallen flat! Biscuits like brickbats! Cake ruined! Muffins wearing a soggy look! Only a lot of uninviting and indigestible cookery to show for a whole day's work and worry. No danger of this if you use "Egg."

You save one-third the eggs and *all* the worry when you use sweet, pure, wholesome and nourishing Egg Baking Powder. Best grocers sell it.

Write us for the *Egg Cook Book*—it's FREE.

EGG BAKING POWDER CO., NEW YORK

Egg Baking Powder

Your Grocer Has It

Contains No Alum, No Cream of Tartar or other Unhealthful Substance

School Entertainment

The pupils of Arthur Feller's school gave an entertainment ats Redd's school house one mile west of Chili Sat. eve.

If You Use Ball Blue

Get Red Cross Ball Blue, the best Ball Blue. Large 2 oz. package only 5 cents.

Dr. Hutton fits glasses correctly.

HICKS' CAPUDINE CURES ALL ACHES And Nervousness Trial bottle 10c At drug stores

C. E. Anderson's Drug Store

We would rather have ten accounts of moderate size than one account as large as ten combined.

This applies to checking accounts and certificates of deposit—we carry both.

We offer you safety for your money and prompt and courteous service.

THE PEOPLES BANKING & TRUST CO.

J. L. Rue, Pres. R. H. Mills, Cash., L. E. Baughman, Asst. Cash.

Always open Saturday night.

How About Garden Seeds?

Have you bought them yet?

We have a fine selection of bulk and package seeds.

Come and see them.

Oranges and Bananas
Peaches, Prunes and Apricots
Spanish and New Onions
Honey and Maple Syrup
Cream and Switzer Cheese

A wagon load of apples just in. See them in our window.

Bucket Fish and Fine Mackerel
Fresh Eggs and Butter
Sweet, Sour and Mixed Pickles
Rolston's Coffee for 20c.

U. G. Rolston
PROPRIETOR.
Cor. 3rd. and Main. Both Phones

MONEY TO LOAN

Just come in and tell us how much you need and what easy terms you can repay us. Money loaned on Furniture, Pianos, Horses or Wagons or anything of value on weekly or monthly payments to suit you. Time extended in case of sickness or loss of work.

Business Strictly Confidential.

Before buying Home or Insurance consult us for bargains.

THE HOME LOAN CO.

F. L. FUHR

Opposite Age Pub. Co.

Bell Phone 22-Y

French Coach Stallion Diadem 4202

Will make the season at the stable of H. A. Wolfe, 122 South Fourth street. If you wish to see the handsomest horse you ever looked at, just call and see him. Will be pleased to show him to all who call.

SHOE REPAIRING

Why not have those SOLES SEWED ON by our modern method?

They will look neater, wear longer, and feel much easier on your feet.

Sam Ashman

Only Shoe Repair Shop on Main Street, McDowell bldg.

J. E. FOSTER
VETERINARIAN

Standard Vetinary Remedies for Sale

BOTH PHONES

Why do Our Shoes & Oxfords Sell so Fast?

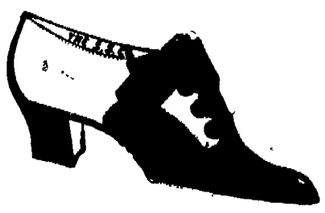

THERE ARE MANY REASONS.

First—Because they have style—Every style in our store is this season's best.

Second—Quality in each grade of Shoes: we have the very best stocks put in that's possible.

Third—Workmanship. The workmen who are employed in the factories where our shoes are made are strictly first class

PLENTY OF SHINY LOW SHOES.

NEW STYLES IN TAN LOW SHOES

PRICED AT $1.50 to $6.00

NEWSPAPERARCHIVE®

2830 Gain average circulation for March By mail—1494 By carrier—1336 Guaranteed 40 per cent in excess of nearest competitor

COSHOCTON DAILY AGE.

VOL. 12. No. 109. TUESDAY, COSHOCTON, OHIO, MAY 7, 1907. TUESDAY TWO CENTS

WEATHER
PARTLY CLOUDY, COOLER
TONIGHT, SHOWERS
WEDNESDAY

FRISCO SHAKEN BY INDUSTRIAL QUAKE

All Work at a Standstill, Trolleys, Phones And Even Laundries Idle---News From Idaho

[By Telegraph to The Age]

San Francisco, May 7.—Strikes in several trades seriously affect the commercial and industrial life of San Francisco, and no relief is in sight. The streetcars are not running, the telephone service is badly crippled, thousands of iron workers are still holding out for an eight-hour day and nearly all of the big laundries are idle. No attempt to run cars was made. Conditions were made more serious by the virtual suspension of the telephone service.

Nothing approaching violence has marked the car strike. The public either walks or is hauled about in all manner of vehicles, 25 cents being the usual fare charged. Chauffeurs are reaping a rich harvest at $5 per hour.

Mayor Schmitz said that he had issued orders to Chief of Police Dinan that peace and order must be maintained at any cost, and that persons carrying arms are to be arrested, without respect to which side in the controversy they represent He said he would not permit policemen to act as motormen or conductors, or to ride on cars as guards, his observation being that police on cars at such a time as this would tend to excite violence

That President Calhoun of the United railroads no longer recognizes the carmen's union, and that his attitude is final, was the statement made by his assistant, Thornwall Mullally. Asked whether the company would receive and confer with a committee of the strikers if it came as representative of the men as individuals, Mr Mullally said. "Yes, but no committee representing the local union will be recognized. That union has twice broken faith with the company"

Strike Becoming Serious.

Pittsburg, May 7. — The strike of over 1,200 machinists in the Pittsburg district is becoming serious For the first time since the establishment of the Pennsylvania state constabulary the protection of that organization has been invoked in Allegheny county Eight troopers arrived here and are stationed at the Mesta machine works, at West Homestead. The borough police and 50 deputy sheriffs are also on duty at the plant. Strikers and police clashed at the plant of Frank Kneeland Machine company, at Fifty-fourth street. Several men were arrested, a number were beaten by the police and two officers were slightly injured by stones thrown from a crowd.

Longshoremen's Strike Spreads.

New York, May 7—The longshoremen's strike, which has been on for a week in Brooklyn and Manhattan, was suddenly extended when a number of men employed on the docks on the Hudson, both in New York and Hoboken, left their places. It is estimated that about 300 went out. The strikers claim that several thousand more men will strike and that within 48 hours there will not be a longshoreman at work except for companies which grant the increase in wages demanded.

Haywood's Motion.

Boise, Idaho, May 7 — Judge Fremont Wood will Wednesday decide if, on the eve of his trial for the murder of former Governor Frank Steunenberg, William Haywood is entitled to receive at the hands of the state a bill of particulars specifying the overt acts charged against him. The motion of the defense for this disclosure of the case of the state was argued at length, and at the conclusion of the discussion the court announced that it would make a decision at the time stated.

Small Riots Attend Strike.

New York, May 7.—A strike of 350 laborers in the Havemeyer Sugar Refining company's plant in Brooklyn was attended with some disturbance, which the police reserves were called upon to quell. The men left their work in a body in the forenoon, demanding an increase in wages from 15 to 18 cents an hour. When the other employes of the refinery attempted to leave the buildings the strikers attacked them and small riots ensued.

Carried Strikebreakers.

Jersey City, N. J., May 7.—A Lehigh Valley train of five coaches and a combination car left here, carrying 350 mechanics, whose destination was said to be San Francisco The sign "San Francisco Special" was displayed at the end of the train. Most of the men carried kits of tools.

Bricklayers Out.

Chicago, May 7. — Building operations all over Chicago and suburbs were badly crippled by a strike of 4,000 bricklayers, allied trades and laborers, who walked out to enforce a Saturday payday The strike is the first of consequence to occur in Chicago since May 1. Among the public buildings on which work was practically brought to a standstill is the new $5,000,000 county building, now nearing completion, and half a dozen school buildings in course of construction.

Riot at a Steel Plant.

Connellsville, Pa., May 7 — Benjamin Carter, a negro strikebreaker, was stabbed in the back; two negroes were arrested for carrying firearms, and patrolmen and members of the state constabulary were fired upon during a riot between white men and negro strikebreakers at the plant of the Sligo Iron and Steel company. The mills have been closed since April 13 until a few days ago, when several carloads of negroes were imported from Pittsburg.

Strike In Mexico.

Orizaba, Mexico, May 7.—Two thousand operatives of the Rio Blanco textile mills and 1,000 from the mills at Nogales are on strike, and the streets are thronged with excited and restless men ready for an outbreak, but they are held in check by a large force of rurales. The trouble in the Rio Blanco mills was due, so the men charge, to the fact that they were required to do a large amount of extra work for which they were not paid.

Local Men Go to Texas

Jay LeRetilley, of Roscoe, left Tuesday morning for Texas and will be gone about two weks. He goes on a sight-seeing trip and will take in the lot drawing to be held by the Santa Fe Ry. Co. next Friday, May 10. He and his brother, Thomas Le Retilley, bought three of the lots He will go to Houston and from there to Brownsville. Mr. Adams, of Adamsville, and Mr Boyce, of Otsego, have gone on the same trip. M. A. McConnell and W. B. Miller, of this city ,expected to go but gave it up Tuesday morning

TEACHERS ARE NAMED BY BOARD

Dr. Piatt Makes List And All Accepted by The Board

The board of education met Monday evening the most important item of business transacted being the election of teachers for next year; all of the recommendations made by Dr. Piatt were accepted the list being as follows:

Principal of high school, William Richer

Elementary principals: Miss Tillie Laurie, W. S. Hootman, Robert Dummermuth and Miss Kate McClure

Elementary teachers: Mame McClure; A. D Preston, Edna Mohler, Adaline Merrell, Mary Hootman, Dorothy Davis, May Cornwell, Mina Creagor, Stella Hall, Alice Colopy, E. A. Carnahan, Carrie Wagoner, Maud Mohler, Barbara Preston, Agnes Ingham, Mabel Hamilton, Laila McGinnis Mary McGinnis, Jennie Williams, Laura Fisher, Niva Glauque, Cora Stafford, Bessie Browning, Elizabeth Wilson, Sadie Smith, Macra Palm, Mary Quinlan, Mary Duncan and F. W Mowry.

Cadet teacher, Miss Cozette Fisher

Supervisor of music, A. W. Ashley

Supervisor of drawing and penmanship, Clara Cosley

The matter of the assignment to grades and buildings is left with Dr. Piatt and the employment of the high school faculty will be taken up at a later meeting

In addition to employing the teachers the board closed the contract with Bartlett Bros., of Cleveland, for the installation of sanitary apparatus in the new addition at South Lawn; the apparatus will be installed as soon as school closes

Dresden Votes Out The Saloons

Dresden, May 7—(Special)—"Dry" by an oevrwhelming majority, was the result of the local option election held in Dresden and Jefferson township Monday. When the final count of ballots was made, it was found that in the corporation, 260 votes had been cast by the "dry" element against 198 by the "wets," leaving a majority of 62 votes for the former. In Jefferson township, outside of the village corporation, 16 out of the 19 votes cast were "dry." The result of the election will put the four saloons of the village out of business within the next thirty days The "wet" did not put up much of a fight, it is understood because they argued that they could not really afford to pay $1,000 license and close at 7 o'clock, as the new ordinance required, for some time. They had no fund they claim. The "drys" believe the cause of righteousness and temperance was victorious "In His Name."

Road Petitions Were Filed

Two road petitions were filed with the county commissioners Monday evening. One is from Tuscarawas township and bears 74 signatures; the other is from Keene township and bears 51 signatures. The petitions request the commissioners to improve the roads in these townships and also ask for the establishment of a road district out of the adjoining townships

Ezra Meeker Meets Friend of The Old Oregon Trail

Circulation Statement

April	Copies	April	Copies
1	2894	16	2797
2	2878	17	2821
3	2896	18	2798
4	2895	19	2743
5	2881	20	2792
6	2938	21	Sunday
7	Sunday	22	2704
8	2867	23	2729
9	2887	24	2727
10	2864	25	2703
11	2882	26	2735
12	2880	27	2738
13	2873	28	Sunday
14	Sunday	29	2716
15	2864	30	2712
Total			73234

DAILY AVERAGE FOR APR...2817

April, 1906	3918
May, 1906	2810
June, 1906	2471
July, 1906	2536
August, 1906	2352
September, 1906	2135
October, 1906	2103
November, 1906	2214
December, 1906	2292
January, 1907	2588
February, 1907	2638
March 1907	2830
April 1907	2817

Ray Speckman circulation manager and Frank Moore, pressman for The Age each does solemnly swear that the foregoing is a true statement of the actual number of copies of the Daily Age printed and circulated during the several months stated.

(Signed) Frank Moore
Ray Speckman

Sworn to and subscribed in my presence this sixth day of May 1907.

M. W. Wimmer,
Notary Public.

MAY SCORN STATE AID IN GOOD ROADS

The two proposed pieces of road in Keene and Bethlehem township to be built under the supervision of the state highway commission were both turned down by the county commissioners Wednesday after a consultation with the trustees of the two townships, for the reason that the expense is too great. The roads will be improved by the county without aid from the state

The Coshocton county commissioners are not favorably impressed with the proposition for state aid in improivng roads, after what little experience they haev had with it. It is altogether likely that the two proposed strips of state road in Keene and Bethlehem township will be turned down and if any improvements are made they will be done by the county, without assistance from the state To begin with the commissioners think the estimates submitted by State Highway Commissioner Sam Houston are entirely too high and County Surveyor Bock agrees with them on this point. The estimate for the road in Keene township, extending part way up Keene hill is over $7,000 and the estimate for the road in Bethlehem township, a short distance below Warsaw, is

Continued on Page Seven

Regular Mud-Horses

Age Want ads are just as good mud-horses as fair weather workers. Miss Flossie Schoonover lost her purse Saturday night containing a sum of money. She placed an ad in The Age, Monday afternoon Tuesday morning Councilman C. L. Fleming, the wall paper man, brought the lost purse to The Age office as directed in the ad but declined to accept the reward Miss Schoonover had offered

James C. Baughman, of Cambridge street ,telephoned in Tuesday morning and asked that his ad of a fine Durham cow for sale be stopped as he had sold the cow to splendid advantage. "And I had an ocean of buyers too' hesaid. Cows sold and purses recovered rainy days just as easy as when the sun shines

OTSEGO OIL PAYS FREQUENT DIVIDENDS

Otsego is proving that it pays to strike oil and a handful of wise and lucky Coshocton people are becoming well aware of that fact. The Otsego Gas and Oil Co. of which Richard Boyd is president and J R. Ridway secretary, has just paid its third ten per cent dividend for the year 1907. In fact it seems to be a habit that is growing on the company

The success of the organization is attested by the fact that on Jan. 1, 1907 they declared a ten per cent dividend. The profits accrued so rapidly that on March 1 they declared another for 10 per cent. And the piling up process has been going on so that on May 1 still another for ten per cent was declared

Among the Coshocton stockholders of the company are J. E. Magers, Cecil Magers, Mrs J. E. Magers, Ed Hunter, L. D. Schott, George Roche and Mrs Wm. Simons

WILL CHANGE COURSE OF THE TUSCARAWAS RIVER

The big bend in the Tuscarawas river just beyond the Newcomerstown bridge is to be eliminated and a channel cut across the land of Geo. W Miskimen, making a straight cut to the bridge. The price to be paid Mr. Miskimen for cutting across his land is $800. Another span will be added to the east end of the bridge extending it about 160 feet.

This was the agreement reached by the county commissioners and Geo. W. Miskimen Monday afternoon and a contract will be drawn up in accordance with these terms. While Mr. Miskimen does not think that the commissioners accepted the best proposition he made them, he is satisfied with the contract. His plan was to leave the river follow the same course and instead of building onto the east end of the bridge, add enough to the west end to do away with the bad piece of roadway. He offered to give the necessary ground free of charge. His idea was by doing away with this bad piece of road at the west end of the bridge to save the county the expense of keeping it up hereafter but the commissioners favored cutting a new channel and eliminating the horseshoe bend.

Heavy Weight Falls Out Window

Newark, O, May 7—(Special)—A special from Johnstown, says that J. E. Wolfe, a tailor, weighing 240 pounds while walking in his sleep jumped headfirst through a second story window at his home and fractured five ribs on his left side, two on his right side and dislocated the shoulder. The doctors are afraid Mr Wolfe is seriously hurt

Sold Horse.

Jos Theil sold his fine driivng horse Harry Wilcks to E. H. Eckert of New Philadelphia for a fancy price.

Cost Hiser $100 to Stay Open

George Hiser was given a hearing before Mayor Smith Tuesday morning and plead guilty to the charge of violating the Sunday closing ordinance. Mayor Smith fined Hiser $100 and costs, he having appeared on the same charge a number of times.

Four of the men found in Hiser's saloon on Hickory street Sunday pleaded guilty before Mayor Smith Monday evening and each received a fine of $5 and costs. The penalty is from 5 to $40 and Mayor Smith gave them the least possible for the first offense

Old Days Renewed In Friendly Chat in The Age Office

"Ta-hol-sic" said Capt. J. H. McMillen to Ezra Meeker, as the latter sat in his prairie schooner in front of The Age office Tuesday morning.

Mr. Meeker jumped to his feet, grasped the extended hand and came back with some of the same jargon.

The two white haired old men were delighted ,and arm in arm came up the stairs to The Age office and had a talk of old days.

Both are veterans of the Oregon trail

Capt. McMillen, who is past 84, is the venerable father of Mrs. S. A. Stacey of this city. He went over the trail to Oregon in 1845, seven years before Ezra Meeker started. He made his start from near Canton.

"I have known of Ezra Meeker for years" said the captain to The Age. "I first heard of him through his hops." And then he related the fact which Mr. Meeker modestly holds back—that Ezra Meeker in the fifties and seventies, was the greatest hop-grower in the world and made a fortune out of it. He had in his employe more than 1000 Indians engaged in the cultivation. He wrote books on the subject which are still authority, and he made several trips to Europe on hop business.

The words of greeting between the two men were in the Indian jargon that all the west used half a century ago.

"I knew if he was the real stuff, he'd answer me" said Capt. McMillen "and that if he were not what he says he is, it would be Greek to him. He has proven his worth to me." The Indian words mean "How do you do, friend."

Capt. McMillen is enthused over the mission of his old friend in laying the old Oregon trail marked by monuments, and the eyes of both of them grew moist as they talked over the adventures of fifty years ago. They came across mutual friends, whose virtues they talked of for half an hour. It was a reunion of men who pushed civilization westward and did much to make their country great The tie between them is a sacred one and brought to each, a rush of hallowed memories.

Ezra Meeker, the pioneer of the Oregon trail, has reached Coshocton at last. One more milestone has been passed in his long journey to the capital. His team of oxen and prairie schooner reached Coshocton Monday evening, in charge of Bruce Marden ,who has come all the way through from Oregon with Ezra Meeker

Mr. Meeker made an address in front of The Age office, where his prairie schooner came to anchor and a large crowd listened to him Monday evning. He also made an address on Main street at noon Tuesday and this afternoon the patient oxen rested while he entertained crowds. He will leave for Newcomerstown tomorrow. Today J. P. Forbes took him riding in his automobile

Ezra Meeker's mission is a noble one and the younger generation has arisen to call him blessed. May his mission bear fruit and his years be lengthened to see the fruition.

"How old am I" he repeated with a chuckle, just as his oxen were about to start on their eastward journey, "I'm just 76 years young."

TEMPLARS TO GO TO BOWERSTOWN

Coshocton Commandary Knights Templar held its regular stated conclave Monday evening at which time a dozen or more of the members decided to go to Bowerstown Wednesday to attend the Ascension Day services which St. Bernard Commandary of Uhrichsville will hold there at that time. Thursday all the members of the Coshocton Commandary, accompanied by a number of the ladies will go to Newcomerstown to hold Ascension Day services in the Lutheran church there. The incidental music in the service will be furnished by the Masonic quartet composed of Ed. Dawson, Dr. Hutton, Orin Shrigley and Charley Smith and the quartet choir of the Presbyterian church Orin Shrigley taking Mr. Thompson's place and the other members being Mrs. Kerlin, Miss Brooke, and Mr. Dawson with Mrs. B. A. Voorhees as accompanist

EAGLES PUT WINGS ON 20

The Eagles put the wings on 20 new members at a special meeting held Monday evening in the Senior Order hall the list of the new ones being as follows. W. H. Ringer, B. A. Plum, D. Thacker, J. W. [illegible] ler, F. Greene, W. G. Grant, J. Polter, Thomas Harris, O. Jennings, Ed Renner, Charles Wilson and Sam Strosnider. After the initiation a banquet was served at the Standen; covers were laid for 100 men and [illegible] of improvement speeches

Joe Wants to Know Just Where Mrs. Bordenkircher Legally is "At"

County Prosecutor Joe McDowell went over to Columbus Monday and had an interview extracted. The Columbus papers say he saw the governor who judging from the context stood pat on his action in granting anyone, no matter how guilty, a legal chance for their personal rights. One of the Columbus papers thus puts it:

Joseph McDowell ,prosecuting attorney of Coshocton county, came to Columbus, Monday, for a conference with Governor Harris in regard to the respite granted by the governor last week to Mrs. Ida May Bordenkircher, who has been convicted of manslaughter in killing her husband, and sentenced to the state prison for ten years. But for the respite which runs to June 4, she would now be in the state prison. The governor granted the respite on the application of her attorneys upon the representation that the circuit court was not in session in the county and unless this was done she would be taken to the prison without an opportunity to present the case to that court.

Sheriff Holding Her

argue the matter with him, nor to question the propriety of his action, but I wanted to get from him the reasons for the respite. He was kind enough, however, to ask my opinion about the respite and I frankly gave it to him. For my own part I am at a loss to know where the governor's action leaves the prisoner. Is she in the hands of the executive department. The sheriff is holding her under orders from the governor, to surrender her to the warden of the state prison on June 4, and to hold her safely until that time. Will he be at liberty to surrender her to the circuit court?

Says She is Guilty.

"The fact of the matter is that she has led a bad life in our city for a long time, conducting most of the time one of the worst brothels in the place. She has been in police court countless times and had frequently threatened to shoot her husband. That she intentionally shot him is beyond anything but a captious doubt"

Speaking of the visit the Columbus Citizen says: "Mrs. Ida May Bordenkircher tenced to 10 years in the penitentiary for manslaughter ,in the custody of the governor or the Circuit court of Coshocton county?

This is the question put up to Governor Harris and Judge Lemert, the governor's executive clerk, by Prosecuting Attorney Jos. L. McDowell of Coshocton county and Lieutenant P. B. Johnson of the Coshocton police department ,in a long conference Monday with the governor.

It is Prosecutor McDowell's contention that the woman was in the jurisdiction of the Circuit court at the time the reprieve was granted, exceptions having been filed, and he argues that the governor, [illegible] taken the woman from the [illegible] of that court, she must now [illegible] his hands

How will the Circuit court, which convenes May 14, get her [illegible] to secure her testimony? is [illegible] question. It is probable that the governor will have to [illegible] produce the prisoner in [illegible] writ to the [illegible] must be [illegible]

NEWSPAPER ARCHIVE®
NEWSPAPER ARCHIVE®

Published 1826
Published Every Evening Except Sunday By
THE AGE PUBLISHING COMPANY
Coshocton, O.
Member of Ohio Select List of Daily Newspapers

Subscription Rates

By mail, 25 cents the month; 100 for $1; $3 the year; payable in advance. Paper discontinued when time expires without exception.

By carrier, 10 cents the week delivered to any part of the city or Roscoe.

Subscribers will greatly facilitate the delivery of The Age by immediately reporting any irregularity to the circulation department.

Representatives

Robert Tomes, 116 Nassau St. New York City
C. W. Wallis, 311 Boyce Bldg. Chicago Ill.

Entered at the Postoffice at Coshocton, Ohio, as second-class matter.

Both Telephones, No. 182.

CHICAGO'S CRIME RECORD

It makes the average man tired to hear a select few berate Coshocton as one of the wickedest spots on God's footstool. The fact of the matter is that this little city is one of the best governed towns of its size in the country. Robbery and murder are both at a minimum flow here and the safety of women on the street has never been questioned. There is an article in the current issue of McClure's Magazine that should be widely read—particularly by any young man or woman who may contemplate leaving the pleasures of small city or rural life to go to a great city. The article is called "Chicago as seen by herself" and consists of duly accredited newspaper clippings from the Chicago newspapers, such staid and reliable papers as the Record Herald, Tribune, Inter Ocean, etc., etc. It tells that for a year there has been a carnival of crime in that city that has terrorized the people. Women are warned by the chief of police to remain off the streets after dusk, as the police are unable to cope with the wave of crime. In many parts of the city private patrols have been organized and the city police are not looked to for protection. Busy statiticians have averred that in Chicago there is a robbery every three hours, a hold-up every six hours, a suicide every day and a murder every day. This last statement has brought forth a howl from officialdom and the coroner has denied it, producing his books to show that in the first 120 days of this year there have been only 57 murders—a murder every other day!

Trailing defenseless women is common sport with the thugs and hoodlooms. Men are struck with gas pipe and sand bags and robbed right and left. The better element of the city is aroused and even vigilance committtees and lynching are suggested. The police department admits that it cannot control its own patrolmen, many of whom are supposed to work in cahoots with the hold-up men and traducers of women. It is small wonder that Chicago manufacturers and laboring men are seeking homes elsewhere than in the great maelstrom of immorality.

It is said that it was a Virginia veteran who proposed to Carrie Nation. The Virginia veterans were noted for their bravery in the late unpleasantness.

Chauncey Depew has just celebrated his 73rd birthday, and his boyhood playmates are hearing the jokes they have known from his infancy.

One thing that makes it difficult to know whether Mayor Schmitz is scared or not, is the fact that his hair always stood up any way.

The peace convention goes along smoothly, disturbed only at short intervals by the chug of a new battleship hitting the water.

The eagle is a grand and glorious bird, but the stork is the whole thing in Spain right now.

As Wisconsin is a lumber state, that extra amount of senatorial timber is easily explained.

Uncle Sam returned over 333,000 missives to the dead letter office, last year.

Scissorinctums

Not a Bad Idea

If we understand Mr. Roosevelt right, he is going to make the way of the transgressor so hard that transgression will presently go out of fashion.—New York Times.

Busy-Buzz Victim.

A woman in New York was paralyzed while standing at the telephone. Probably she had been waiting until the wire was at leisure.—Baltimore American.

Discrediting Ohio.

The Ohio delegation was starved at Jamestown. This is believed to be the first time an Ohio delegation failed to get next to the pie counter.—Philadelphia Enquirer.

My Best Friend.

Alexander Benton, who lives on Rural Route 1, Fort Edward, N. Y., says: "Dr. King's New Discovery is my best earthly friend. It cured me of asthma six years ago. It has also performed a wonderful cure of incipient consumption for my son's life. The first bottle ended the terrible cough, and this accomplished, the other symptoms left one by one, until she was perfectly well. Dr. King's New Discovery's power over coughs and colds is simply marvelous." No other remedy has ever equaled it. Fully guaranteed by C. E. Anderson, the druggist, Coshocton and by C. M. Ferguson, the Roscoe druggist. 50c and $1.00. Trial bottle free.

Government's Reply.

St. Louis, May 7.—The government filed in the United States circuit court here a replication formally replying to the answer of the Standard Oil company, John D. Rockefeller and other defendants to the government suit to outlaw the Standard Oil company. The replication merely alleges the answer of the defendants is uncertain, evasive and insufficient.

Sage of the Age

Ezra Meeker may be a farmer but don't try to gold brick him.

That Newcomerstown bridge proposition seems to be about as hard a one to solve as the Panama canal.

Coshocton has plenty of amusements if she hasn't any big public parks.

The new saloon ordinance was put into service pretty quickly. At any rate it will soon pay for itsself.

The high water season is about over but it don't pay to brag too soon.

The barefoot boy will soon return to prominence and vacation days are not far off. Better not play hooky, boys.

Doc Abbott's mighty swat stick is still doing business though at a new stand.

Let me send you free, for catarrh, just to prove merit, a trial size box of Dr. Shoop's Catarrh Remedy. It is a snowy whit creamy, healing antiseptic balm. Containing such heal-Thymol, Menthol, etc., it gives instant and lasting relief to catarrh of the nose and throat. Make the free test and see for yourself what this preparation can and will accomplish. Address Dr. Shoop, Racine, Wis. Large jars 50 cents. Sold by C. E. Anderson, druggist, Coshocton.

Was Cincinnati Physician.

Montgomery, Ala., May 7.—Dr. George Collins, a young physician of Cincinnati, on his way to that city to be married, died in a Pullman car of a northbound train at the Union station here. He had been to Florida for his health and was returning north in company with Mr. Stock, father of the young woman whom he was to wed this week. His body will be held here for instructions from his brother, who resides in Flemingsburg, Ky.

The best medicines in the world cannot take the place of the family physician.

Possibilities of Misfortune

Every individual should lay aside a snug little sum against the possibilities of misfortune. The best and surest way is to open an account with this bank where your money will be safely cared for; where it will gradually grow; where it will always be ready, and be free from uncertainty.

Coshocton National Bank

MAIN AND FOURTH STREETS

A Rock In The Baltic.

By ROBERT BARR,

Author of "The Triumphs of Eugene Valmont," "Tekla," "In the Midst of Alarms," "Speculations of John Steele," "The Victors," Etc.

Copyright, 1906, by Robert Barr By Arrangement with The Authors and Newspapers Association of New York.

Continued from Yesterday

"I think, Drummond, the captain wanted to see you."

"Oh, did he say that?"

"No, but I know he has left a note for you in your cabin. Shall I go and fetch it?"

"I wish you would, Chesham, if you don't mind and it isn't too much trouble."

"No trouble at all. Delighted, I'm sure," said Chesham, again raising his cap and going off.

"Now, I wonder what I have forgotten to do."

Drummond heaved a sigh proportionate to himself.

"Under the present condition of things a bit of neglect that would go unnoticed with another man is a sign of unrepentant villainy in me. Any other lieutenant may steal a horse, while I may not look over a hedge. You see how necessary it is for me to go to Russia and get this thing smoothed over."

"I think perhaps you are too sensitive and notice slights where nothing of the kind is meant," said the girl.

Chesham returned and handed Drummond a letter.

"Will you excuse me a moment?" he said, and as she looked at him he flattered himself that he noticed a trace of anxiety in her eyes. He tore open the missive.

"By Jove!" he cried.

"What is it?" she could not prevent herself from saying, leaning forward.

"I am ordered home. The admiralty commands me to take the first steamer for England."

"Is that serious?"

He laughed with well feigned hilarity.

"Oh, no, not serious; it's just their way of doing things. They might easily have allowed me to come home in my own ship. My only fear is I shall have to take the train for New York early tomorrow morning. But," he said, holding out his hands, "it is not serious if you allow me to write to you and if you will permit me to hope that I may receive an answer."

"I am ordered home."

She placed her hand in his, this time without hesitation.

"You may write," she said, "and I will reply. I trust it is not serious."

CHAPTER V.

IN midafternoon of the day following the entertainment on board the Consternation our two girls were seated opposite one another under the rafters of the sewing room in the listless, desultory manner of those who have not gone home till morning, till daylight did appear. The dominant note of a summer cottage is the rocking chair, and there were two in the sewing room, where Katherine and Dorothy swayed gently back and forth as they talked. They sat close to the low, broad window which presented so beautiful a picture of the blue bay and the white shipping. The huge Consternation lay moored with her broadside toward the town, all sign of festivity already removed from hull and rigging, and to the scarcely slumber satisfied eyes of the girls something of the sadness of departure seemed to hang as a haze around the great ship. The girls were not discussing the past, but rather anticipating the future, forecasting it, with long, silent pauses intervening.

A BOLD STEP.

To overcome the well-grounded and reasonable objections of the more intelligent to the use of secret, medicinal compounds, Dr. R. V. Pierce, of Buffalo, N. Y., some time ago, decided to make a bold departure from the usual course pursued by the makers of put-up medicines for domestic use, and so has published broadcast and openly to the whole world, a full and complete list of all the ingredients entering into the composition of his widely celebrated medicines. Thus he has taken his numerous patrons and patients into his full confidence. Thus too he has absolutely and completely removed his medicines from among secret nostrums of doubtful merits, and made them *Remedies of Known Composition.*

They are now in a class all by themselves—being absolutely and in every sense Non-secret.

By this bold step Dr. Pierce has shown that his formulas are of such excellence that he is not afraid to subject them to the fullest scrutiny.

So many false formulas and malicious statements concerning his medicines had been published through the connivance of jealous competitors and disgruntled doctors, that Dr. Pierce determined to completely disarm his assailants by a full and frank statement of their exact composition, verifying the same under oath as complete and correct. This he has done and to the complete discomfiture of those who had assailed his good name as well as the well-earned reputation of his world-famed medicines.

Not only does the wrapper of every bottle of Dr. Pierce's Golden Medical Discovery, the famous medicine for weak stomach, torpid liver or biliousness and all catarrhal diseases wherever located, have printed upon it, *in plain English*, a full and complete list of all the ingredients composing it, but a small book has been compiled from numerous standard medical works, of all the different schools of practice, containing very numerous extracts from the writings of leading practitioners of medicine, endorsing *in the strongest possible terms*, each and every ingredient contained in Dr. Pierce's medicines. One of these little books will be mailed free to any one sending address on postal card or by letter, to Dr. R. V. Pierce, Buffalo, N. Y., and requesting the same. From this booklet it will be learned that Dr. Pierce's medicines contain no alcohol, narcotics, mineral agents or other poisonous or injurious agents and that they are made from native, medicinal roots of great value; also that some of the most valuable ingredients contained in Dr. Pierce's Favorite Prescription for weak, nervous, over-worked, "run-down," nervous and debilitated women, were employed, long years ago by the Indians for similar ailments affecting their squaws. In fact, one of the most valuable medicinal plants entering into the composition of Dr. Pierce's Favorite Prescription was known to the Indians as "Squaw-Weed." Our knowledge of the uses of not a few of our most valuable native, medicinal plants was gained from the Indians.

As made up by improved and exact processes, and with the aid of specially designed chemical [illegible]

The *exact proportion* of the several ingredients used in these medicines, as well as the working formula and peculiar processes, apparatus and appliances employed in their manufacture, are withheld from publicity that Dr. Pierce's proprietary rights may not be infringed and trespassed upon by unprincipled imitators and those who may be piratically inclined.

Dr. John Fyfe, of Saugatuck, Conn., Editor of the Department of Therapeutics in THE ELECTRIC REVIEW says of Unicorn root (*Helonias Dioica*) one of the chief ingredients of Dr. Pierce's Favorite Prescription: "A remedy which invariably acts as a uterine invigorator and always favors a condition which makes for normal activity of the entire reproductive system, cannot fail to be of great usefulness and of the utmost importance to the general practitioner of medicine."

"Helonias more fully answers the above purposes *than any other drug with which I am acquainted.* In the treatment of diseases peculiar to women it is seldom that a case is seen which does not present some indication for this remedial agent."

"The following are among the leading indications for Helonias: Pain or aching in the back, with leucorrhea; atonic (weak) conditions of the reproductive organs of women, mental depression and irritability, associated with chronic diseases of the reproductive organs of women, constant sensation of heat in the region of the kidneys: menorrhagia, ("flooding") due to a weakened condition of the reproductive system; amenorrhea, arrising from or accompanying an abnormal condition of the digestive organs and an anemic (thin blood) habit; dragging sensations in the extreme lower part of the abdomen."

If more or less of the above symptoms are present, no invalid women can do better than take Dr. Pierce's Favorite Prescription, which is rich in all the medicinal properties of Unicorn root or Helonias.

MEN AND WOMEN

should have a medical book handy. They should know about anatomy and physiology. They should have a book that treats of the sexual relations of the sexes as well as [illegible]

Just Points

Dick Sees Foraker and Cox.

Cincinnati, May 7.—United States Senator Charles Dick arrived here from his home in Akron and held a conference with United States Senator Foraker and George B. Cox, former leader of the Republican organization in the city. Afterward he said: "There is nothing further for me to say than that, in essentials, the Republicans will agree in the present situation as they always have done." Before coming to the city Senator Dick had conferred with Chairman Brown and Secretary John R. Malloy of the state committee, the latter having accompanied him from Akron to Columbus.

Taft at Milwaukee.

Milwaukee, May 7. — Secretary of War William H. Taft will deliver an address before the Milwaukee Merchants and Manufacturers' association June 10, according to a letter received by President W. N. Fitzgerald of that association. His address is expected to be entirely nonpartisan and devoted to the commercial interests of the country at large.

No Result.

Madison, Wis., May 7.—At the Republican senatorial caucus there were 47 absentees, and after one ballot had been announced, adjournment followed. The result of the latest ballot was: Cooper, 11; Esch, 13; Hatten, 8; Lenroot, 9; Stephenson, 9. Scattering, 5.

Want Roosevelt.

Jefferson City, Mo., May 7.—Both houses of the legislature adopted a resolution inviting President Roosevelt to attend the eighth annual reunion of the army of the Philippines, which is to be held in Kansas City Aug 13, 14 and 15.

Bryan For President.

Tallahassee, Fla., May 7.—The house of representatives passed a resolution indorsing William J. Bryan for the presidential nomination.

Don't Pay Alimony

to be divorced from your appendix. There will be no occasion for it if you keep your bowels regular with Dr King's New Life Pills. Their action is so gentle that the appendix never has cause to make the least complaint. Guaranteed by C. E. Anderson, the Coshocton druggist, also by C. M. Ferguson, the Roscoe druggist. 25c. Try them.

Abe Ruef Ill.

San Francisco, May 7.—The illness of Abraham Ruef caused a postponement of his trial for one week. Dr. J. Shield, appointed by the court to make an examination of Mr. Ruef, testified that Ruef is suffering from a severe cold and threatened with pneumonia.

GREEN SEAL SPREADS.

It covers a greater surface satisfactorily than any other paint on the market. Try it and be convinced.

For sale by Benj Coe, Coshocton, O J. A. Bell, Roscoe O and Strome Bros., Warsaw, Ohio.

Charged With Murder of Family.

Pensacola, Fla., May 7.—Joe Stanley and M. C. Smith, two white men, were arrested, charged with the murder of the Ackerman family in Santa Rosa county, near here, about a year ago. The family consisted of father, mother and seven children, whose charred bodies were found cremated in their burned home. An investigation showed that several of the older members of the family, particularly the father, mother and oldest son, had been struck over the head and their skulls crushed.

A Wonderful Oil Stove

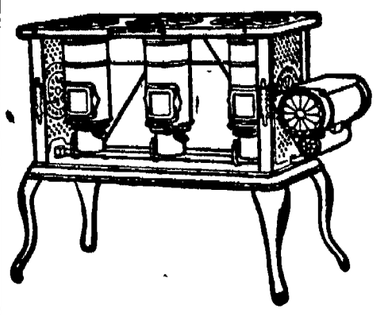

Entirely *different* from all others. Embodies new ideas, new principles. Easily managed. Reduces fuel expense. Ready for business at moment of lighting. For your summer cooking get a

NEW PERFECTION

Wick Blue Flame Oil Cook-Stove

Its heat is highly *concentrated.* Does not overheat the kitchen. Oil always at a maintained level. Three sizes. Fully warranted. If not at your dealer's, write our nearest agency for descriptive circular.

THE Rayo Lamp is the best lamp for all-round household use. Made of brass throughout and beautifully nickeled. Perfectly constructed; absolutely safe; unexcelled in light-giving power; an ornament to any room. Every lamp warranted. If not at your dealer's, write to our nearest agency.

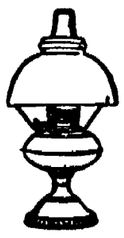

STANDARD OIL COMPANY
(INCORPORATED)

Summer Cooking

The handiest, cleanest, safest, coolest and most economical is by gas.

Before buying see our line of Ranges, Hot Plates, Mission Cookers.

For those not using Gas we have Gasoline or Blue Flame Oil Stoves

Refrigerators

All sizes at prices within reach of every one.

E. R. Reed

Both phones 232 MAIN STREET

Wall Papers

Designed to delight. The sort you like to put on your walls. Not expensive but very pretty. Borders by the roll.

C. L. FLEMING

The Main Street Decorator

Paperhangers when you want them. Bell phone—Between 6th and 7th Sts.

AVALON $25 & $30 **Bicycles** DAYTON $35, $40 & $50

Some purchasers of bicycles are not as particular as they should be when making their selections.

That's carelessness

Experienced Riders insist that Quality is always the first consideration, especially when the cost is no more.

That's sensible

The Experienced Riders know that there is one place they can buy and be sure of getting the highest quality at a reasonable price. That's

TRACEY'S

538 MAIN ST., BELL PHONE 474 MAIN

Join the bunch of satisfied riders. It costs no more

NOTICE!

Friday, May 10th, is the last day to take the discount on April Gas Bills. BRING YOUR CARD.

NEWSPAPER ARCHIVE®

Society

THE CALENDAR

Today — The W. R. C. mets tonihgt

The Mission Study class of the U. B. church meets at the pastor's home this evening

Tomorrow — The Guild meets with Mrs. Nicholas

The Ladies Circle of the Presbyterian church meets at the church

The members of the Baptist church will have a reception for their new members

The Lady Worekrs of the M. P. church will meet with Mrs. Chas. Cottom

✦ ✦ ✦ ✦

The W. C. T. U. Meets Thursday

The Woman's Christian Temperance union will meet Thursday evening at 2:30 with Mrs Dave Williams of Park avenue; Mrs. Timmons will be the leader and all the members are urged to be present.

✦ ✦ ✦ ✦

The Pythian Sisters Held Regular Meeting

The bi-monthly meeting of the Pythian Sisters was held Monday evening in the K. P. hall; the attendance was very satisaftcory and in addition to the routine business, the degree staff practiced incorporating in their work some suggestions made by the deputy at the time of her recent visit. Afterwards refreshments were served the committee appointed for that next meeting being Mrs. John Miller and and Miss Miller

✦ ✦ ✦ ✦

District Met With Mrs. Metzler

The ladies of district No. 7 of Grace M. E. church held their meeting at the home of Mrs. Dr. Metzler on Third street Monday evenining Mrs. Metzler conducted the devotional service. After business discussion, two new members being received. Several selections were rendered by Mrs. Seth Snyder and a very pleasant evning was spent. The next meeting will be held at the home of Mrs. C. K. Clemens on South Third street.

✦ ✦ ✦ ✦

Attended Commencement At Conesville

Mr. and Mrs. T. J. Hanley, Mr. and Mrs. J. J. Fallon were in Conesville Saturday night the guests of Mrs. Ella Mconey; they went down to attend the Conesville commencement. Miss Margaret Mooney being one of the graduates.

✦ ✦ ✦ ✦

Echo Meeting At the Baptist Church

The service at the Baptist church Sunday evening was full of interest to all missionary workers it being an echo of the Canton convention which a number of the ladies attended last week: Mrs. Herbert Denman told of the reception and entertainment of the delegates, Mrs. Eddy of the children's work and the organization of the Woman's Foreign Missionary society, Mrs. A. T. Hardwick of the society called "Farther Light," Mrs. Henry Robson of the past, present and future of the state oragnization. Mrs. William Mueller gave her impressions of her first convention and Mrs. Dickey reviewed the addresses of the three returned missionaries Dr. and Mrs. Crozier who have been working in Assam and Dr. Scott, who has been a medical missionary in China for many years

✦ ✦ ✦ ✦

The New Century Club Met With Miss Crawford

The fortnightly meeting of the New Century club which was held Monday evening with Miss Agnes Crawford was largely attended; and owing to the unavoidable absence of the president, Mrs. McConnell, vice president Miss Rue presided. The first paper was by Mrs. M. D. Custer who had been assigned the topic "Inventors, Past and Present" which meant of course an interesting dissertation on Edison, Morse, Marconi as well as several others of lesser achievements. Miss Sadie Smith wrote on "Basketry and Pottery" mentioning first the wondrous work done in the former craft by people usually considered uncivilized and introducing in connection with that a description of some of the marvelous textile weaving; the part of the paper devoted to pottery was also unusually well handled. The concluding number was given by Miss Palm who talked delightfully on "Children's Authors"; the four she selected were Hans Christian Anderson, Robert Louis Stevenson, Ernest Thompson—Seton and Maud Lindsay; several of Stevenson's inimitable poems of childhood were given and the talk ended with the telling of one of the clever stories which has helped make Miss Lindsay famous.

Miss Georgia Voorhees, a former member, was given an enthusiastic greeting at last evenings meeting and when the club adjourned it was to meet in two weeks with Miss Palm. On that occasion the program will be preceeded by an indoor picnic supper

✦ ✦ ✦ ✦

New Missionary Society Organized Last Friday

A society for the study of home missions was organized last Friday evening at the home of Miss Florence Eckert on North Fifth street the officers elected being:

President, Miss Nellie Parrish

Vice president, Miss Helen Jones

Secretary, Miss Josephine Baughman

Treasurer, Miss Eloise Platt

The society will be known as The Childrens' Hour and the leaders are Miss Sadie Smith and Miss Edith Metzler. The next meeting will be held May 31 with Miss Nellie Parrish.

✦ ✦ ✦ ✦

Missionary Meeting At the U. B. Church

The recently organized Woman's Foreign Missionary society of the U. B. church held its first meeting at the church Monday evening. Flowers and pictures of foreign missionaries formed appropriate decorations and the initial program was quite interesting; in addition to songs and prayers it consisted of a paper by Mrs. J. W. Hoffman on "India and its Customs," a short discussion as to how conditions there can be improved in which all the members took part, a report from the recent Branch Convention by Miss Maggie Hudson and a five minute talk by Rev Kohler who described the way in which the mother organization came to be founded. These meetings will be held monthly in the future the date of the next one being June 3.

✦ ✦ ✦ ✦

Miss Alta Croft Entertained Friends

Miss Gladys Bretzius, Miss Myrtle Fatterson, Miss Hazel Aultman, Albert Hahn, Delbert Patterson and Arthur Fisher were entertained Sunday by Miss Alta Croft

✦ ✦ ✦ ✦

District Three and Four Held Final Meeting

District three and four of the Presbyterian church met Monday evening with Mrs. Robinson and Mrs. Dawson at their home on Chestnut street the attendance was large and the gathering the last which the district will hold until fall.

PERSONALS

Fred Stanton and Andrew Gilmartin formerly employed in the local glass factory but recently of Newark passed through the city today enroute to Newark, N. J.

Miss Frances Bordenkircher, who has been visiting at Cuyahoga Falls returned home last evening.

Mrs. Clyde Walter and son Raymond and Mrs. David Hines spent Sunday with relatives in West Lafayette

Jacob Leavengood is attending the Dinsmore sale at Keene this afternoon

Mrs. Guy Leech is in Warsaw today visiting relatives

Welby Cullison is spending a few days at his home in New Gulford

John Kuhn of Warsaw was in the city today

Chas. Ismael of Maynard is calling on friends in the city

Bennett Bright of Findlay is in the city

Homer Sparks of Newark is visiting friends in the city

G. W. Treadway is in Danville on businesss

Ray Pickering of Flushing is a guest of Miss Laura Jolly, of South Second street.

Mr. Hayes of Indianapolis is the guest of Miss Ella Dickey

Mr. and Mrs. Carl Riggs went to Warsaw this afternoon for a visit.

Ernest Smith is in East Liverpool on business today

Thomas Lehman an artist left today for the Jamestown Exposition and will probably go to Germany before returning to this city.

Miss Iva McCoy left this afternoon for Pittsburg where she will be joined by Miss Nellie Means and go to New York City for a few weeks visit.

Capt. Hayes of Newark is in the city

Mrs. L. Schoonover left this afternoon for Pittsburg where she will be the guest of her daughter Mrs. L. W. Thomas for several weeks.

Tom Balthazer of Columbus spent Sunday with Miss Eliazbeth Williams

Robert Hanlon, southern salesman for the Meek Co., left at noon today for Chattanooga after ivsiting his family on Main street

Prof. Archer Hulburt and Frank Penrose of Marietta were guests of R. C. Snyder today

Lid Case Wednesday.

The trial of Hugh Gamble for violating the Sunday saloon closing ordinance will be held Wednesday morning at nine o'clock. Jos. L. McDowell will be his attorney

New Residents

Clarence Gibbs and family are meivng from Pittsburg to this city

Sick List.

Miss Clara Scherrer, who is threatened with pneumonia, is no better

G. W. Shrake remains in a critical condition at his home on North Eighth street. His son, Earl Shrake returned to Detroit this morning

Sick List at Roscoe.

Roscoe, May 7—Mrs. James McCullough, who has been critically ill for th past six months ,is reported somewhat improved.

Mrs. John Hooker, who has been afflicted with rheumatism for the past six weeks, is new unable to move hand or foot and is considered in a very critical condition. The Age readers, particularly those of Route No. 7, sincerely hope that these two ladies will soon be restored to health soon.

New Baby List.

Born to Mr. and Mrs. Thomas Irwin of East Chestnut street, a son

Heir Overdue.

Madrid, May 7.—It was semi-officially announced that the accouchement of Queen Victoria may be expected the end of May. This announcement was subsequently contradicted by Dr. Guttierez, the specialist, who is in permanent attendance at the palace, who declared that the royal baby should have arrived before this. There was much surprised comment at the discrepancy in these statements. The newspapers demand that some one be made to answer for this ridiculous mistake, which has kept the nation on the tiptoe of needless excitement and entailed many premature preparations.

Today's News of Ohio

Deed of Zanesville Man.

Washington, May 7. — William Parks, 47, of Zanesville, O., an inmate of the National Soldiers' home here, shot and fatally wounded James Leslie of Chicago, 30, also an inmate, and afterward committed suicide. Parks had been drinking and, entering one of the wards of the hospital, was directed to leave by one of the nurses, Sister Paula. Parks immediately drew a revolver and was about to shoot when Leslie stepped between them, receiving the bullet intended for the nurse. While Leslie was struggling with Parks a blind inmate grappled with the would-be murderer, out was unable to hold him. Leslie died a few hours later at the soldiers' home hospital without having regained consciousness.

Merchants on Taxation.

Columbus, O., May 7.—The Ohio tax commission gave a hearing to representatives of the business men's organization of the state. There were representatives present from Cleveland, Springfield, Zanesville, Cincinnati, Youngstown and other cities. A great variety of views on the subject of taxation were presented in the various addresses, but none upon which there was common assent. Some of the delegates favored an income tax and others opposed it. Some were likewise for a state excise tax and others were against it. Arguments for and against a constitutional amendment were also made.

Injuries Proved Fatal.

Bowling Green, O., May 7. — John Baker of McComb, O., who was injured in the wreck Sunday night when a southbound limited on the Toledo Urban & Interurban crashed into a local while going at full speed, is dead. The unknown woman who was fatally injured has been identified as Mrs. Ella McCoy of Findlay, O. She is a widow and a sister of Frank Maschke, superintendent of the oil department of the National Supply company. Her condition is critical. The other persons who sustained injuries are improving.

Bullet Above Heart.

Dayton, O., May 7.—Miss Carolyn Cotterman, 24, was brought to the home of her sister, Mrs. Albert Roof, with a bullet hole through her body just above the heart. She was to have been married to Walter Kreitzer, who resides four miles from this city. Some dispute arose and it is said that the wedding was to be postponed. Miss Cotterman went up stairs to Kreitzer's room and, grabbing up his revolver, shot herself before anyone could interfere.

Farmer Missing.

Bellefontaine, O., May 7.—Robert Bickham failed to answer in his bond in common pleas court, and search for him revealed that he has been missing from his home at Belle Center for nearly a week. Bickham was bound over to the grand jury on a charge of assaulting a 14-year-old girl. He is past 60 years of age and a well-known man of the community.

Accidentally Shot.

Dayton, O., May 7.—Adam Roessler, who says he was accidentally shot by two Hungarians, who were handling a repeating rifle, and who was found in semi-conscious condition on the river bank, north of the city, will die of his wounds. The bullet in its travels into the stomach and intestines made 18 known perforations.

Jumped the Track.

Zanesville, O., May 7.—A car on the Southeastern Ohio traction line from Crooksville jumped the track at South Zanesville, and rolled down an embankment, lodging against a telegraph pole. Mrs. Ida Jeffreys of this city was hurt internally and will probably die.

Ohio Minister Killed.

Grand Rapids, Mich., May 7.—The Rev. Henry Bryant, a colored Baptist minister of Bridgeport, O., who came here on a trial call from the Messiah African Baptist church, was found dead in a partly closed folding bed at the home of James Boyd, where he boarded. The bed had closed on him during the night, breaking his neck. He was 37 years old and leaves a widow and eight children at Bridgeport.

Death of an Artist.

Cincinnati, O., May 7.—Thomas C. Lindsay, 74, the well known animal painter, died at the home of his sister here. He had an international reputation as a painter in both landscapes and animals. Death was due to a tumor.

Trackwalkers Mangled.

Martin's Ferry, O., May 7.—Miles Howard was killed and J. W. Barber was seriously injured by being run down by a trolley car while walking along the track to their home.

To Attend Convention.

Mr. W. H. Wagstaff and family were the guests of his sister C. W. Miller over Sunday while en route to Atlanta, Ga., where he goes as a delegate from Cambridge to the 8th biennial convention of the B. of R. T.

Rickets.

Simply the visible sign that baby's tiny bones are not forming rapidly enough.

Lack of nourishment is the cause.

Scott's Emulsion contains the baby's

The simple prescription, which a noted authority, should be made known to every family. While it is a simple home made mixture, it forms a powerful tonic and vitalizing agent to the Kidneys, forcing them to filter and eliminate from the blood all acids and waste, restoring the full count, or 95 per cent, of Red Corpuscles.

Here it is, and now is the time to take it: Fluid Extract Dandelion one-half ounce, Compound Kargon one ounce, Compound Syrup Sarsaparilla three ounces The dose is one teaspoonful after meals and at bedtime. These harmless ingredients can be obtained at nominal cost from any good pharmacy, and anyone can mix them at home by shaking well in a bottle.

Noted medical authorities now recognize this as a blood cleanser and system tonic par excellence, because of its gentle though almost certain action in the treatment of Rheumatism, skin and facial eruptions and other miserable Blood afflictions for which the Kidneys are responsible. At this time of year the blood becomes sour and filled with poisons and acids, which the skin pores failed to eliminate during the cold weather, adding this additional work to the Kidneys, which, overtaxed, become inactive and sluggish and require just such an Invigorant or Regulator.

Mix this and try it, and note the remarkable improvement in your health.

WASHING WITHOUT WATER

Is Like Trying to Get Rid of Dandruff Without Herpicide.

Did you ever see any one trying to wash themselves without soap or water?

If you did what would you say of him?

It is every bit as foolish to try to get rid of Dandruff and to prevent Baldness by feeding the germs which cause it, with Canthrarides, Vaseline, Glycerine and similar substances which form the principal ingredients of most so-called Hair growers.

Newbro's Herpicide is successful because it attacks and kills the parasitic germ which feeds on the hair roots.

It is the original and only genuine scalp germicide manufactured.

Sold by leading druggists. Send 10c. in stamps for sample to The Herpicide Co., Detroit, Mich.

Two sizes—50 cents and $1.00.

C. E. Anderson Special Agent.

D. D. BOYD

MAKING HIT

Coshocton theatre-goers who want summer vaudeville should show their appreciation by attending some of the excellent attractions which Manager Callahan is bringing here. The entertainers who gave their opening performance last night were pronounced to be excellent by those who witnessed them. Many of Coshocton's music lovers have become regular attendants twice a week at the theatre since the vaudeville season opened, thus taking in each new attraction ,the change of program occurring on Thursday night.

Used Crutch as a Club

George Haller, known as "Peggy," was arrested by Officer Waggoner Monday night for disorderly conduct and using profane language. He was at a theatre and is said to have attempted to strike a young man named Guenther over the head with his crutch ,and also using profanity in the presence of ladies

Ascension Day At Sacred Heart

Next Thursday, Ascension Day, will be observed at Sacred Heart church with the following services; mass at 5 and 7:30 a. m. and vespers at 7 p. m. The day commemorates Christ's ascension into heaven 40 days after his resurrection

Piles get quick and certain relief from Dr. Shoop's Magic Ointment. Please note it is made alone for piles, and its action iis positive and certain. Itching, painful, protruding or blind piles disappear like magic by its use. cents. Sold by C. E. Anderson, druggist, Coshocton.

The governors of North and South Carolina are teetotalers and Kentucky is voting dry by counties. Well, well!

"The Blood is The Life."

Science has never gone beyond the above simple statement of scripture. But it has illuminated that statement and given it a meaning ever broadening with the increasing breadth of knowledge. When the blood is "bad" or impure it is not alone the body which suffers through disease. The brain is also clouded, the mind and judgement are effected, and many an evil deed or impure thought may be directly traced to the impurity of the blood. Foul, impure blood can be made pure by the use of Dr. Pierce's Golden Medical Discovery. It enriches and purifies the blood thereby curing, pimples, blotches, eruptions and other cutaneous affections, as eczema, tetter, or salt-rheum, hives and other manifestations of impure blood.

In the cure of scrofulous swellings, enlarged glands, open eating ulcers, or old sores, the "Golden Medical Discovery" has performed the most marvelous cures. In cases of old sores, or open eating ulcers, it is well to apply to the open sores Dr. Pierce's All-Healing Salve, which possesses wonderful healing potency when used as an application to the sores in conjunction with the use of "Golden Medical Discovery" as a blood cleansing constitutional treatment. If your druggist don't happen to have the "All-Healing Salve" in stock, you can easily procure it by inclosing fifty-four cents in postage stamps to Dr. R. V. Pierce, 663 Main St., Buffalo, N. Y., and it will come to you by return post. Most druggists keep it as well as the "Golden Medical Discovery."

You can't afford to accept any medicine of *unknown composition* as a substitute for "Golden Medical Discovery," which is a medicine of KNOWN COMPOSITION, having a complete list of ingredients in plain English on its bottle-wrapper, the same being attested as correct under oath.

Dr. Pierce's Pleasant Pellets regulate and invigorate stomach, liver and bowels

Grapes, Peaches and Cherries Frost Bitten

The recent frosts in this locality makes the outlook for the fruit very gloomy, but step into Snyder's grocery and you can find anything in the fruit or vegetable line your heart would desire. We have placed heavy future orders for next year, so don't be alarmed of a scarcity with us. What a convenience to trade at an up-to-date grocery like Snyder's where you can get anything in or out of season fresh and clean. Phone us a trial order or better still call. This week we will have young chickens, alive or dressed, any time on short notice, Asparagus, Rheubarb, New Tomatoes, Cucumbers, New Cabbage, Curly Lettuce, Celery, New Cabbage, anges and Bananas and best of all try our famous 20c coffee—Best on earth for the price.

If nice treatment, finest goods and low prices will win your patronage we will get our share.

The Ransom Dry Goods

All this week

1/4 OFF

On our entire line of

Ladies' Tailored Suits

GET HERE IN TIME

THE HOME STORE

"No Poor Goods at Any Price"

A Store's Best Advertisement

Is an attractive window display. It is impossible to make your window a "business getter" unless it is well lighted. If you are after more customers, more trade, more business, install electric lights in your store at once. They'll pay for themselves. See us about it at once.

Coshocton Light & Heating Co.

HEAT LIGHT POWER

HELP! HELP! HELP!

WHEN YOU NEED FINANCIAL

HELP!

CALL AND SEE OUR AGENT.

Loans on Furniture, Pianos, Horses and Wagons, or any other Chattels. From $10.00 to $100.00.

Goods remain in your possession.

No charges unless loan is made.

Low rates. Easy payments.

E. B. WRIGHT AGENT EQUITY BUILDING

M. & M. LOAN CO. 4th St. East of Court House.

TRY

ADMIRAL COFFEE

Peer of all 20c Coffees

NewspaperARCHIVE®

AGAIN HONORED BY TAILORS

The Tailors union met Monday evenin and nominated the following officers:

President, Wm. Phillips, 2nd term
Vice president, Jos. Kuntz, 2nd term
Secretary, H. D. Hack, 3rd term
Financial sec'y, John Callahan, 4th term
Sergeant at Arms, Thos. Crowley
Custodian of Labels, H. D. Hack
Trustees: Mrs. Porter, Miss Lena Miller and Mrs. Phoebe Palmer

The voting for general treasurer resulted as follows: Bukow, Bloomington, Ill., 12; Winkler, Detroit, 6

POSITIVE PROOF

Should Convince the Greatest Skeptic In Coshocton.

Because it's the evidence of a Coshocton citizen.

Testimony easily investigated,

The strongest endorsement of merit

The best proof. Read it:

Frances Gorman, 820 Orange st., Coshocton, Ohio, says:—"For the sake of others who may be suffering I am glad to tell what Doan's Kidney Pills did for me. I suffered more or less since girlhood. My back was very weak and the pains in it at times were very severe. There was a wretched bearing down pain in the region of the kidneys. I was tired, languid and played out and suffered from dizziness and heart palpitation. Nothing I ever used seemed to help me and I was feeling quite bad when a relative brought me a box of Doan's Kidney Pills I commenced using them and they relieved me greatly, so I continued with the treatment, using several boxes of the remedy, which I procured at Siegrist & Williams' drug store and every dose I took seemed to help me. I am now cured and have not had any return of my old troubles ina long time."

For sale by all dealers. Price 50 cents. Foster-Milburn Co. Buffalo, New York, sole agents for the United States.

Remember the name—Doan's—and take no other.

Program For Nellie Schools

The program for the closing exercises of the Nellie primary school, Friday evening May 10, is as follows:

Organ voluntary, Miss Ethel Gamertsfelder
Prayer song, class
Welcome, Marjorie Taylor
Exercise— The May Queen, class
Recitation — The Mouse Trap Dwight Hanger
Recitation—Artie's Amen, Sarah Gaumer
Recitation—My Brother Tom, Mabel Donelson
Song, Robert of Lincoln, class
Recitation - Rover and the Baby, Hulda Clark
Exercise Vacation, class
Recitation — My Little Fifty-Fom, Grace Darling
Recitation—When I am Big, Jas Mackey
Song—The Bird's Nest, Frances Laughlin
Recitation - The Boyless Town, Everett Kissner
Song—Lean on me Papa, Edith and Faith Johnston
Recitation—The Dead Kitten, Pearl Phillips
Recitation—People Will Talk, Bessie Barrett
Song—Our Flag, class
Recitation—The Dolls Bazaar, Thelma Mackey
Recitation—Papa's Letter, Ruth Wheeler
Exercise —Young Soldiers, class
Recitation - James Methodism, Elmer Husted
Recitation—Seein' Things, Willard Hagans
Song—The Little Lost Child, Bessie Darling and Edith Johnston
Recitation—What's in My Pocket, Burl Weirick
Exercise—Honor to Our Flag, class
Solo, Mr E C Darling
Drill and Gossip Pantomine, class
Address, Prof L. C. Shaw
Pantomine — Nearer My God to Thee, class

Angelo Serpico confessed to the Chicago police that he shot and killed his cousin, Salvatore Serpico, who was found dead with two bullet wounds in his body. Quarreled over a woman.

yond Control

The Only Hope to Rheumatic Sufferers Is Uric-O Treatment

If rheumatism continues to spread as it has in the past few years, it would seem as though we would before long become a nation of cripples. The terrible destructiveness of this disease is apparent on every side of us. Almost nine out of every ten of the cripples one meets had their affliction brought on by Rheumatism How many thousands more there are that are hopelessly bedridden and whom we never see. Rheumatism, from the very nature of the disease can never cure itself and if neglected is bound to grow worse rather than better. If you ever have any twings of Rheumatism go to your druggist and get a bottle of Uric O the wonderful new Rheumatic Specific. It will cure you and it is the only treatment in the world that will cure you permanently and thoroughly. Uric O cures by its direct action on the muscles, blood and kidneys. It seeks out the poisonous Uric and rheumatic acid and drives it from the system and it is the only treatment of such a nature that will ever cure rheumatism. Liniments and plasters only serve to drive it from one spot to another. They never cure Rheumatism because it is primarily a blood disease, and until the blood is cleared from the poison, a cure cannot take place

There never was a case of Rheumatism that Uric-O could not cure and you sould not put off taking it. You can test Uric O free of charge if you wish. Just cut out this advertisement and send it to the Smith Drug Co., Syracuse, N Y together with your name and the name of your druggist and state that you have never used Uric-O and would like to try it. They will give you free, through your druggist a 75 cent bottle, which you can test and try to your own satisfaction. Uric O is sold and reccommended in Coshocton by W. M. Smith, 400 Main street.

Anti-Saloon Man in Town

L. B. Myers, field agent for the Ohio Anti-Saloon league was in Coshocton Monday and Tuesday He stated that Coshocton's Anti-Saloon day will come very soon now. Last year it was held here on April 29. It will be remembered that it is the custm for Anti-Saloon League men to fill the pulpits of the churches one Sunday each year

TERRIBLY DISTRESSING

Nothing can cause more pain and more distress than Piles.

No wonder many Pile sufferers say their lives are burdens to them.

Ointements and local treatments may relieve but cannot cure.

Dr Leonhardt's Hem-Roid is guaranteed to cure any case of Piles.

If Hem-Roid doesn't cure you, you get your money back.

Hem-Roid is a tablet taken internally, thus removing the cause.

$1.000 guarantee goes with every sale.

A month's treatment for $1.00, at C. E Anderson's Coshocton, or Dr. Leonhardt Co., Niagara Falls, N. Y.

Grateful for Piano.

The pastor and members of the Church of Christ are grateful to Mr Cramblett, ofr furnishing the piano used at the dedication Sunday

Free samples of "Preventics" and a booklet on colds will be gladly mailed you on request by Dr. Shoop, Racine, Wis., simply to prove merit. Preventics are little Candy Cold Cure tablets. No quinine, no laxitive, nothing harmful whatever. Preventics prevent colds— as the name implies—when taken early, or at the "Sneeze Stage." For a seated cold or La-Grippe, break it up safely and quickly with Preventics. Sold by C. E. Anderson, druggist, Coshocton.

If You Don't

want to paint again in 5 years, use B. C. Paint, sold only by C. M. Ferguson, Roscoe, O. 7 e o 3t

The Cleveland health officer says that the spit ball is unsanitary. Probably the baseball management overlooked him in handing out season passes

Darlus Earl Maston, a former Coshocton boy, who was at one time connected with the news department of The Daily Age and who is now employed by the Pennsylvania railroad at Ingram, Pa, one of the suburbs of Pittsburg, has been spending his spare moments writing poetry. Some of the Pittsburg papers have been giving considerable prominence to his rhymes which are very praiseworthy and reflect credit upon the writer. Two of the ones which have proved to be quite popular appeared recently in the Chartiers Valley Mirror and are as follows.

MIS-SENT

Wunst I put a letter in the post
Addressed to cousin John;
I bot a reg'lar two-cent stamp
An' stuck'er tight theron;
I addressed it plain so's all could read,
The state wuz Arkansaw,
The name wuz John—just lawyer John
A man that knew the law.

I stuck the stamp close to the name
So's every one could see,
An' writ my name on tother side
So's he'd know it wuz from me,
I told him that we wuz all well,
An' fur to answer quick,
An' tell me how his folks wuz,
Er if any one wuz sick.

I waited long but got no word
From cousin, lawyer John;
I tho't he surely must be dead,
Er pulled up stakes an' gone.
One day I drove down to the town,
An' to the post I went,
There wuz a letter there for me
An' marked "Returned—Mis-sent."

I wondered who that Miss Sent wuz.
I didn't write to her
It made me mad, an I wondered what
My letter wuz sent back fer
I never hev found out yet
Who that Miss Sent wuz.
Ner why my letter to John came back,
But I spose 'twuz just because.

HAVIN' BOILS

You can talk about enjoyment,
'Bout yer havin' fun an' sich
'Bout the monstrous satisfaction
People find in bein' rich;
How the ways of people 'muse you
How they often cause turmoils,
But ther's nothing that will equal
Pleasures found in havin' boils

You enjoy a look of pleasure
And return it with a smile;
Satisfaction has no measure
When you're dresed in latest style;
But, I'll tell you friend, theres nothin
Found in sea or in soil
That will give the satisfactin
You can find just in a boil.

Ther's a deal o' satisfaction
Found in things that's good to eat;
You've a right to take some glory
When you've got things lookin' neat
But there's nothin worth the havin'
'Cept it cost a deal o' toil
Then it won't give the satisfaction
Like you'll find just in a boil.

You can talk about the places
Where a boil will feel the best,
But we don't need to argue,
Anywhere they'll help you rest.
Now I'm gom to tell you
Where I'd rather have 'em come,
And I'm sure you can't blame me—
It is on some other one

ADAMS MILLS

Adams Mills, May 7—The Christian Endeavor society was royally entertained last Friday evening at the home of Miss Laura Smith

George Wolford of Newark was the guest of friends here from Thursday till Sunday

Mr and Mrs Ed. Watts and baby daughter of Conesville spent Sunday here with their parents

Mrs. Jewell visited her son at Dresden last week.

Dr and Mrs. Bainter returned to Strasburg Friday evening after two weeks visit with relatives here

Mrs. Diantha Vickers is improving her house with a coat of Colonial yellow paint

Mrs Blanche McQuiston and daughter returned to Coshocton Saturday after several days visit here

Miss Erma Murphy of West Lafayette is here for a few weeks visit

Mrs W T Marquand was in Zanesville Saturday

Lee and Herbert Bido of Zanesville spent last week with their grand parents here

Chas Meek left Saturday for Cleveland and after a few days visit there will go to New York City where he has a position

Dr. J. E Foster of Coshocton was here on professional business Thursday

Mrs Verne Miller and baby, of Canton, are the guests of her parents Mr. and Mrs John Cavanaugh

Miss Carrie Casner visited her sister at Conesville Saturday and attended the commencement exercises.

Press Dispatch: Four sons at once St. Paul, Oct 5th, 1906. A special from Mondovi says, "Mrs Jno. Silverson gave birth to four boys" She's evidently a great friend of Hollister's Rocky Mountain Tea. 35 cents, Tea or Tablets

C. E. Anderson.

WHEN YOU PAINT THE HOUSE

See that the work is done with Green Seal—you'll profit by it, so will the house.

For sale by Benj Coe, Coshocton, O. J. A Bell, Roscoe, O. and Strome Bros., Warsaw, Ohio.

Treatment of Italian Laborers.

Rome, May 7.—Guiseppe Garibaldi, a grandson of the celebrated Italian patriot, who is at present on the isthmus of Panama, has been charged by the Italian government with the temporary mission of investigating the reports that Italian workmen employed on the canal are subjected to hardships and even cruelties. With Signor Garibaldi's report before it, the Italian government will decide whether or not to revoke the existing ruling against Italians emigrating to the isthmus.

The Sanfrancisco plunderers are scurrying to cover but the appeals for clemency should not interfere with arrangements to augment the population of the state prison

Malta-Vita

Steamed, cooked, mixed, baked and packed in absolute cleanliness, Malta-Vita comes to you the most healthful, the most delicious food in the world, rich in all the nutrition of the best white wheat and finest malt extract, every flake baked brown and crisp. Don't let the verdict you have passed on some other flaked food keep you from trying Malta-Vita. It isn't at all like the tasteless variety. Old folks and young folks and little children, all have found that there's nothing quite so good for breakfast, or at any other meal, as a bowlful of Malta-Vita with cream or fruit. And Malta-Vita is always ready to eat—no cooking, no inconvenience, no delay.

All Grocers. Now 10c.

Carried by Medical Missionaries to All Parts of the World

In China, in the Philippines, on the East Coast of Africa, in every part of the world, medical missionaries have employed this sterling remedy for years in fighting and conquering disease.

DR. D. JAYNE'S EXPECTORANT

has been successful for 77 years in relieving and curing Coughs, Colds, Bronchitis, Croup, Whooping Cough, Inflammation of the Lungs or Chest, Pleurisy, Asthma and diseases of a similar nature.

In many thousands of homes throughout the United States and in other parts of the world it is to-day a standard remedy for these ailments.

It is sold by all druggists in three size bottles, $1.00, 50c. and 25c.

Jayne's Tonic Vermifuge is a gentle and effective tonic for adults and children alike. It is the safest and most celebrated Worm Cure known.

PIANOS TO RENT

We keep them in tune, and pay the drayage back and forth, and if you decide to buy, the rent applies on the purchase price. Open evenings.

J. A. Compton

THE Sharpless Tubular Cream Separator

The Best Machine Sold

Pays 100 per cent on investment the first year. Let us demonstrate to you what it will save you in labor and what it will earn for you in dollars. The best investment a farmer ever made.

The Prairie State Incubator. Nothing better made; a standard machine guaranteed to work properly. Come in and get our catalogue and let us explain these goods to you.

Coshocton - Hardware - Company

Quality is What Counts

In Dentistry.
Because a crown or filling
IS CHEAP

Does not imply that it is best, but rather that the material must be poor and that the workmanship is not the best

The Great Law of Compensation

Which operates in all transactions demands that you receive just about what

You Pay For

Do not be decieved by socalled cheap dentistry. The kind that lasts is the kind that's cheap and not the kind you get at cut rate prices.

My Personal Guarantee

Is behind every operation that leaves this office. For the best of everything in dentistry call at this MODERN OFFICE.

Dr. R. M. Temple

Frew Bldg. Coshocton, Next door to P. O. Both Phones

RN-KINKS MALTED CORN FLAKES

Ready to Serve Hot or Cold

5¢

"Oh here is a bunch of ma jocular jinks,
Just read 'em and laugh," said Kornelia Kinks,
"When you paste dem all down you done mus'nt forget,
To send me four stamps for anudder swell set."

then you will say that the Kornelia Kinks post cards are the funniest and at the same time ards you ever saw. Printed in colors without any advertising on them. They are free—just in stamps to cover postage, and two pictures of the man and boy cut from the "Korn-Kinks" send you a set of six post cards.

nks will delight you—a delicious, nutritious, easily-digested food with a new flavor. You wi 5 cents at your Grocer's.

NEWSPAPER ARCHIVE®

Column Rate

Four words or less ecutive times or less One cent each word ni. Cash with the or- nout exception. Call hone 182 and a mes- rill be sent for your out extra charge s to Advertisements. addressed care of The esired.

WANTED

— Good steady man in oundry. The Vail Co

Distribute samples, tack eekly, steady, no canvass- Monroe Bldg., Chicago

Girls at the Mitzel Rub- rollton, Ohio. Good light, at $1.25 per day. After k same will be piece hances of making up- 00 per day. Good board prices. You may come out any further applica-

ROAD WORK
opportunities to capable young ve openings in the offices of some tems in the country for men ex- us branches of the work. Salaries o ability. Good positions also s young men without experience. tating position desired
(Inc.) Brain Brokers.
ark Bldg., Pittsburg
amson Bldg., Cleveland

Hogs and veal calves ket price Coshocton Ice Co.

FOR SALE

— All my hotel furnish l room fixtures with un- A bargain if sold soon. Hotel Wilbur, Dresden.

— One Gasoline stove n—bargain. E. C. Del- berry st.

— 16 1-2 acres of good land, suitable for market y other farming purpose. cheap if sold soon. In- North Water St.

— Black mare, harness, new steel tires, cheap. 129 South Fifth st

— 4-room house, modern, w, on Kenilworth ave. s, fruit trees, good size oft building. Inquire sky, 856 Kenilworth av-

— One lot 51 by 200, filled d on good location, two blocks from Main street econd street. Bargain. , 215 Mulberry St.

— A complete line of les and tile hearth. you. F. Horn, 341 N. postal will bring me to

— Two 8-foot and one 4 ses. Smith's drug and

— New 7 room cottage; nprovements; corner of Pine streets. Two lots. er's barber shop.

— One organ, good as one walnut bedstead; her bed. Call 132 South et.

— A few shares of Meek eferred or common; ad- care of Age.

FOR RENT

— 8 room house with mprovements, including rice reasonable. Apply ontgomery.

— 7 room house, on Elm 129 West Walnut St

— Six room house; all on corner of Orange and ive. Inquire 240 South

—Stable accommoda- n or two single horses down town. Apply 655 or Citiezns phone 613, ss hours.

Two nice front rooms bath, all convenience t board. 604 East Cam-

Furnished front room gas 526 Locust street enburg at Jackson & ailor shop.

House of 6 rooms on treet, with gas, suitable y. $8 per month. In- last street or Citizens

FOR RENT

FOR RENT — Good barn on Locust street near Sixth. Four box stalls. Will rent as whole or separate stalls. Phone Bell 452

FOUND AND LOST

LOST — Between the corner of S. Sixth street and Vine street and M. E. church a gold locket, with S. M. W. engraved on back. Finder please leave at Age office.

LOST — Gold watch charm containing small diamond, Tuesday. Finder please return to F. F. Smith, Central grocery.

LOST — A gold fob somewhere between my residence on S Sixth street and the Presbyterian church. Finder please leave at 533 South Sixth street.

LOST — Pocketbook Friday morning, containing more than $15. Finder please return to Mrs. Rudolph Glaser 405 S. Fourth street and receive reward.

GOOD ROADS DIST. FORMED

The first Good Roads district in the county was formed this afternoon by action of the commissioners, out of Tuscarawas, Franklin, Jackson and Keene townships.

Late today two more good roads petitions came before the commissioners—Franklin township with 50 signers and Jackson with 75. This makes four today

Married in S. Dakota

Word has been received here of the marriage of Mrs. Geo. Wanamaker and E. W Brown, both formerly of this city but now at Brushie S D., where they have settled on government land

May Scorn State Aid

Continued From Page One.

over $2,000. The commissioners think it would please the majority of the people of the county better if the roads were simply graveled making a bed of gravel 12 feet wide and one foot deep, instead of macademizing them

Keene township men were in session with the commissioners Tuesday morning and it was stated that the three contiguous property owners, Messrs Norman, Porter and Crawford, along the proposed road in Keene township, are willing to bear a reasonable share of the cost in order to have the road improved. Mr Norman owns about half of the contiguous land and it was stated that he agrees to stand his share of the cost if it does not exceed $300 But it was figured up that should he bear his full per cent of the cost it would amount to about $600. One of the township trustees was present and stated that if the property owners would bear fifteen per cent he thought the township ought to bear the other ten per cent

One commissioner expressed himself as thoroughly disgusted with state aid and censured the legislature for passing such a law Surveyor Bock said that he believed that it would be a good thing after the county became accustomed to it. In some of the counties in the northern part of the state they build roads for less than $2 000 a mile, such as the ones proposed to be built here. The reason is he explained that they have been working under the state aid system there longer and the contractors have provided themselves with the necessary machinery while here they cannot do the work nearly so cheaply because they are not so equipped The system is in a primitive condition in this county.

CASE GOES UP.

A petition in error has been filed in circuit court in the case of Beck & Grieve vs W. C. Richeson, Flora Richeson, the Home Building and Loan Assn Theobald & Son and J W. Cassingham. The petition recites that the lower court erred in granting judgment to the defendant in error, Flora Richeson. Circuit court meets here next Tuesday

WANTS DIVORCE.

Because her husband, W. H. Howard, left her and joined the army more than 15 years ago, Mary E Howard has commenced suit for divorce from him on the ground of wilful absence. They have one child, Flora, fifteen years of age. Mr. Howard is now at Los Angeles, Cal. Mrs. Howard, in her petition, states that her husband was too lazy to work and spent his time drinking and loafing

PROBATE COURT

The will of Nancy J. Tipple, of Pike township, was filed Tuesday. She leaves all her property to her sister, Martha Noland

Whooping Cough
Croup, Bronchitis, Colds, Coughs, Catarrh, Asthma
yield quickly and readily to the soothing, curative and antiseptic treatment of vaporized
Varoma
"THE BREATH OF LIFE"
The prompt use of Varoma in all lung troubles insures strengthening relief and early recovery. Every breath of Varoma means health

Kemp's Balsam
Contains
40 DOSES,
And each dose is more effective than four times the same quantity of any other cough remedy, however well advertised and however strongly recommended that remedy may be.
Remember always that KEMP'S BALSAM is the
Best Cough Cure.
It has saved thousands from consumption.
It has saved thousands of lives.
At all druggists', 25c., 50c. and $1.
Don't accept anything else.

Claims He Lashed Her Boy

A warrant for the arrest of Mr. Thomas, a milk dealer residing on the John Hall farm east of the city was sworn out before Squire Wimmer this afternoon by Mrs. Moody She charges Thomas with horse-whipping her 13 year old son Thomas claims that the boy stoned his wagon, and also the house.

Must Pay Tax Inquisitors

Columbus, O, May7—The supreme court today decided tax inquisitors must be paid for collections they made prior to the date of filing original suits that declared inquisiton law unconstitutional. Franklin county must pay Gilfillan, inquisitor, $50,000.

Glassblower Quits.

Charles Rehig, a glass blower employed at the local factory about one month having come to the city from St. Louis, left this afternoon for Pittsburg. He has decided to quit the business and will enter into partnership with his brother in the contracting business.

Yellow Clothes are Unsightly
Keep them white with Red Cross Ball Blue. All grocers sell large 2 oz package, 5 cents

Today's Markets

LIVE STOCK.

Pittsburg May 7—Cattle receipts light; market slow

Hogs
Receipts 8 double decks
Heavy mediums 6.70
Heavy and light yorkers and pigs 6.80.

Sheep
Best wethers 6.10
Good 5 90
Fair 5.50
Culls and commons 2.54
Lambs 7 55

Chicago, May 7—Cattle receipts 200
Beeves 6 40
Cows 1 75
Heifers 5.30.
Calves 5.75
Good to prime steers 5 40
Poor to medium 5.10
Stockers and feeders 3.55.

Hogs
Market strong
Light and Mixed 6 52
Rough 6 05
Bulk of sales 6.50

Sheep
Receipts 13,000
Market steady
Native and western 6 75
Yearlings 7.65
Lambs and western 8.75

GRAIN MARKET
Chicago, May 7—Wheat, May 82 5-8, July 85 1-8
Corn, May 48 7-8; July 49 1-2
Oats, May 44 1-2; July 43 1 8

SEARCHING

Will Be Inquiry Into the Death of Marvin Child.

Dover, Del., May 7—It is probable that an inquest into the death of the Marvin boy will begin on Thursday. It will be the most remarkable inquest ever held in this state. Nearly 100 witnesses will be called to testify, including the members of Dr. Marvin's family, the detectives who have been

Starts Off Well

Our "Doc" Abbott played in the center garden with the Dayton Central League team vs. Wheeling Sunday, and secured a two base hit and a put out. Doc is making good in fast company.

Major League Results

AMERICAN LEAGUE.

AT CHICAGO—

		R.	H.	E.
Chicago	1 0 0 3 1 0 0 0 *—	5	9	2
Cleveland	0 0 2 0 0 0 0 0 1—	3	7	1

Batteries—Smith and Sullivan, Liebhardt, Berger and Clarke

Other games postponed; rain.

CLUBS	W.	L.	P.C.	CLUBS	W.	L.	P.C.
Chica..	13	6	.685	Cleve..	9	9	.500
N. Y...	11	6	.647	Bost .	8	10	.444
Phila...	10	7	.588	Wash .	5	11	.313
Det't...	9	8	.529	St. L...	5	13	.278

NATIONAL LEAGUE.

No games; rain.

CLUBS	W	L	P.C.	CLUBS	W.	L.	P.C
Chica..	15	3	.833	Bost .	7	9	.438
N Y. .	15	3	.833	Cin'ti..	7	10	.412
Pitts...	9	5	.643	St. L. .	3	16	.158
Phila...	9	6	.600	Brook	1	14	067

AMERICAN ASSOCIATION.

AT MILWAUKEE — Milwaukee, 6; Indianapolis, 1

AT MINNEAPOLIS — Minneapolis, 2; Toledo, 8.

CLUBS	W	L.	P C.	CLUBS	W.	L.	P.C.
Colum .	12	4	750	Toledo	8	8	.500
Louis .	9	4	.692	K. C ...	5	6	.455
Milw. .	9	10	.474	St. P...	7	10	.412
Ind'ls	7	5	.46[illegible]	Mish...	4	11	.267

Burns Bets on Himself.

Los Angeles, May 7—The day wound up the hard preliminary work for "Philadelphia Jack" O'Brien and Tommy Burns, who will meet Wednesday night at the Pacific Athletic club for the heavyweight championship of the world. Both men appear to be in perfect condition and each is confident of victory. The betting odds remain 10 to 7 on O'Brien. Burns bet on himself $200 against $500. The sale of seats at the pavilion is already equal to the guaranteed purse of $30,000.

High Scores

The high scores rolled at the Parkview alleys Monday evening were: W Leavengood 58; Samuel Sherer 50, Raymond Rodgers 55; Wm. Smith 54

To See Americans

A large number of local baseball fans are planning to go to Dennison Wednesday when the New York American league team will stop there for a game with the P. H. A team

Clouted the Ball.

The McConnelll school nine defeated the Butler school nine in an exciting game of ball played Saturday afternoon by the score of 9 to 8 John Fisher knocked a home run and Hershman Clark and Fisher each smashed out two baggers and Will Maxwell hit the horsehide for three bases winning the game for McConnell.

McConnell.. . 0 1 1 0 0 3 0 4 *—9
Butler.... . . 0 0 1 0 1 0 2 0 4—8

Batteries. Clark and Hershman Holder and Knuckle

One Sided Score

The South Lawn defeated the Walnut streets in a one sided game played at the Walnut grounds Monday afternoon

South Lawns 10. Walnut St 1.

South Lawns—Shaffer c; Pellin p; Longwill ss, Dave 1b; Kirk 2b; McMulin 3b; Cohen lf, Mains cf, Bahmer rf

Walnut St.—Shannon c, Wilcox p; Seigle ss. Bantum 1b; Magness 3b; Speckman 2b, Felver lf, Knight cf. Miller rf

The Adaliners, one of the eighth grade teams at the high school building claim the championship of the school teams having defeated both eighth grades at that building also the Bancroft, Walnut and Sycamore schoools

IS MURDERED IN HIS SHACK

Hamilton, O., May 7.—John Partlow, 57, widely known as "Fisherman Jack," was murdered at his fishing shack at the reservoir and the Miami and Erie canal, about two miles north of this city. The weapon used was a breech-loading shotgun. Partlow's right hand was almost blown off and a large wound in the left side of the throat and chest caused death instantly. The killing is supposed to have been the result of a quarrel. The murderer is supposed to be a man seen in the vicinity shortly before the shooting occurred. The police are looking for Charles Doll, 45, a plasterer, employed in this city.

Doll has been drinking heavily and is supposed to have gone to Partlow's camp for liquor, where the quarrel may have arisen. Doll's clothes, bloodstained and covered with mud, were recovered at George Caldwell's boarding house, where Doll was last seen.

CASTORIA
For Infants and Children.
Bear the Fac Simile Signature of

WHOLE TOWN

Texas Visited by Disastrous Cyclone---Many Are Dead

Fort Worth, Tex., May 7.—A considerable area of northern Texas was swept by windstorms, no less than 10 tornadoes being reported.

There were a number of lives lost and many persons were injured. Great damage to property and crops is recorded. Several villages were wiped out.

At the village of Antioch, or Pleasant Grove, as it is also called, the whole village was practically destroyed. Antioch is about seven miles north of Sulphur Springs. This is in the tornado belt, and most of the homes are provided with storm cellars. To this fact is due the escape of a number of those who were caught almost in the path of the storm. The home of William Lemmons was completely destroyed, entailing a loss of about $10,000. Three barns on the place were also destroyed, and many head of live stock killed. A renter on the place, named Barzil, was killed. Five of the Barzil children reached the cyclone cellar in safety, but Mrs. Barzil and two of the children were fearfully injured, and fears are entertained for their recovery. The home of James Ferguson was destroyed and Mrs. Ferguson was dangerously hurt by flying debris Ben Pogue and his wife were badly hurt when their home was blown down, but it is thought they may recover. Mrs. Sid Lackey was hurt and will probably die.

Near Celina, Tex., a farmhouse was blown down and the son of the farmer, named Mizee, and a tenant, named Pack, were killed.

At Deport, one of the largest villages in Lamar county, 20 miles from Paris, the storm passed northeast, cutting a path about 100 yards wide. The business part of the town was not touched, the damage being in the residence portion, on the east side. The Baptist parsonage and other buildings were blown to pieces. Crops were badly damaged and many fences and barns were blown away. At Halesboro, in Red River county, the wife and child of Andrew Ball were hurt

Banquet at W. Lafayette

The Alumni of the West Lafayette high school met at the Hotel Windsor Monday night and discussed plans for entertaining the new graduates It was decided to have a banquet May 25 in the town hall.

GREEN SEAL LIQUID PAINT
The paint that always satisfies. It costs no more than the other kind. It's because it's pure.
For sale by Benj Coe, Coshocton, O J. A Bell, Roscoe, O and Strome Bros., Warsaw, Ohio

Bids For Four New Bridges

Tomorrow morning at 10:30 o'clock at the courthouse, bids will be opened for four bridges one at Orange, one at Wills Creek, one in Perry township known as the Mikesell bridge, and one in Tiverton township The contracts will also be let for the substructures of the Orange and Wills Creek bridges

OSTERMOOR

EVERY other mattress in the world is stuffed—hair, cotton or feathers — jammed in at the open end of a tick. That's why lumps and holes soon cause sleepless nights. Each OSTERMOOR is built — not stuffed. Handlaid sheets of downy softness, each full size, are carefully built within the tick. It is vermin-proof. An occasional sun-bath is all it requires. The tick can be taken off and washed when soiled.

$15 EXPRESS PREPAID

SEND FOR FREE 136-PAGE BOOK.

Our book, "The Test of Time," not only treats exhaustively the mattress question, but also describes and illustrates with 200 pictures OSTERMOOR Cushions and Pillows for Window Seats, Cozy Corners, Hall Benches and Easy Chairs.

Look Out! Dealers are trying to sell the "just as good kind." Ask to see the name "OSTERMOOR" and our trade mark label, sewed on the end. Mattresses expressed, prepaid by us, same day check is received

2 feet 6 inches wide, 25 s. lb	$ 9.00
3 feet wide, 30 lbs	10.00
3 feet 6 inches wide, 35 lbs	11.50
4 feet wide, 40 lbs	13.00
4 feet 6 inches wide, 45 lbs	15.00

All 6 feet 3 inches long
In two parts 50 cents extra.

Express Charges Prepaid.
Special sizes at special prices.

Ostermoor & Co. 114 Elizabeth St.
NEW YORK
Canadian Agency: The Alaska Feather and Down Company, Ltd., Montreal.

LADIES
—Dr. LaFranco's—
Compound Gives Positive Relief
Safe, Quick, Reliable Regulator
Superior to other remedies sold at high prices. Cure guaranteed. Successfully used by over 200,000 Women. Price, 25 Cents, druggists or by mail. Testimonials and booklet free.
Dr. LaFranco- Philadelphia, Pa

HICKS'
CAPUDINE
CURES
ALL ACHES
And Nervousness
Trial bottle 10c At drug stores
C. E. Anderson's Drug Store

CHAS. W. LOOS
REAL ESTATE
AND INSURANCE
NEW RODGERS BLDG.
Cor. Sixth and Main Sts.
Cit. Phone: Office No. 156; residence No. 60.

PAINTING AND PAPER HANGING
Prompt attention to wall paper orders. Estimates on all work in that line.
BICKEL'S WALL PAPER STORE
Roscoe. O., Bell phone No. 502.

Criterion Restaurant
Open from 5 a. m. to 12 p. m.
SHEPPARD & MATHEWS,
Proprietors.

Heavyweight Dead.

Jacksonville, Ills., May 7.—George W. Sheppard, probably the largest man in the central states, weighing 535 pounds, died of paralysis. He was 51 years old

Wall Paper
Can be effective, tasty and correct in style, without being high priced—
A good pattern costs no more than a poor one—
We show the greatest variety and the most artistic designs shown in this market.
New papers in stock. Do your papering NOW. Don't wait until 1st of May, when everybody is rushed. You can do it better and cheaper right now
We trim and deliver FREE all papers bought from us.
C. E. ANDERSON
Drug and Book Store,
404 Main Street

Ice Delivery company
Retail dealers in ice from pure distilled water.
Cit. Phone 34 Bell Phone 32
Office--Room 6, Frew Building

$70.25
ROUND TRIP
TO
LOS ANGELES AND
SAN FRANCISCO
VIA
WABASH
April 27 to May 2nd. Good returning July 31st. Diverse Routes and liberal stopover privileges.
For full information see
W. J. Davies, Agent,
Coshocton, Ohio.

—See—
Glenn O. Boyd
For Fire Insurance
Office, Hunt Building
Phones----Cit. 542, Bell 399

RISING BREAST
And many other painful and serious ailments from which most mothers suffer, can be avoided by the use of "Mother's Friend." This great remedy is a God-send to women, carrying them through their most critical ordeal with safety and no pain. No woman who uses "Mother's Friend" need fear the suffering and danger incident to birth; for it robs the ordeal of its horror and insures safety to life of mother and child, and leaves her in a condition more favorable to speedy recovery. The child is also healthy, strong and good natured. Our book "Motherhood," is worth its weight in gold to every woman, and will be sent free in plain envelope by addressing application to Bradfield Regulator Co. Atlanta, Ga.
MOTHER'S FRIEND

BENDURE
THE REAL ESTATE MAN
I buy, sell and build, being the oldest established Real Estate man in the city. It will pay you to list your property with me. If you want to buy, you will save money to see Bendure
See BENDURE
For Bargains

SLATE ROOFING
Tin and Galvanized Iron Work, Roofing and Spouting
Prices Moderate, Material the Best
THE BELL ROOFING CO.

McConnell & [illegible]

NEWSPAPER ARCHIVE®

The Fountain Dry Goods Co.

New Val. Laces

for graduation occasions. We are showing a remarkably dainty and beautiful line of Maltese and French and German val laces and insertions. We invite your very critical attention to these laces that have been so carefully selected. We show lace Appliques in Baby Irish, Venise and Orientals. These are all reasonably priced. You may obtain any of the different grades at a price consistent with its quality.

(Notion Section

Fancy Suiting Silks--59c

We have on sale an incomparable lot of suiting silks, in all desirable colors in neat styles. Any piece in the lot is worth 75c on the present silk market. A few remain. They arespecially priced 59c yard

SCOTT'S IDEAL BUST RUFFLES

The Lingerie idea being the dominant factor in Spring and Summer waists has made the demand greater than ever for Lingerie Bust Ruffles, as some fullness is required beneath the soft sheer fabrics—otherwise the lines of the corset and outline of figure are too apparent.

There is very little blouse effect in the modish waist, yet the front must not be drawn down into an unbecoming line but a graceful fullness should be preserved.

The Scott Ideal Bust Ruffles give just the correct fullness, conceal the corset lines ,befriend the slender figure and lend a distinction to the wearer of these soft, sheer and stylish waists

They are made of washable materials, dotted swiss and lawns, plain, hemstitched and lace trimmed, also of all lace.

35, 50, 75c, and $1.00.

Bleached Turkish Towels

An especially good lot of Turkish bath towels are on sale in our domestic section. They are 20x30 and of thick but soft texture.

A special value—Price 12 1-2 cts. each

Graduation Gifts

Sterling Silver Spoons are always acceptable as graduation remembrances. We have just received some new "Coshocton", "High School" and other souvenir spoons

The Fountain saves you money on Sterling Silver Novelties.

WOOL BRUSHES, WASHABLE 98 CENTS EACH

Darby's Whipped Cream Chocolates 25c pound

THE FOUNTAIN

Reymer's Chocolates 30c lb.

Protective Paint

Pure White Lead Paint protects property against repairs, replacement and deterioration. It makes buildings look better, wear better—and sell better. Use only Pure Linseed Oil and

Fahnestock
Pure White Lead

made by the Old Dutch Process, which is sold in kegs with this Dutch Boy trade mark on the side.

This trade mark protects you against fraudulent White Lead adulterations and substitutes.

SEND FOR BOOK

"A Talk on Paint," gives valuable information on the paint subject. Sent free upon request.

All lead packed in 1907 bears this mark.

National Lead & Oil Co. of Penna.
Second National Bank Building, Pittsburgh, Pa.

For Sale by all Dealers

Valuable Horse Dies Suddenly

S. D. Strutz of Wilson avenue, lost a valuable horse Monday afternoon by sudden death. The animal had been slightly ill a few days but nothing serious was anticipated. Monday about one o'clock ,the owner led the horse into the yard to eat the grass. Suddenly the hrose threw its head into the air, nd started to run toward the barn ,pulling Mr. Sturtz with it The barn door was reached but the horse dropped over dead He valued the horse at $150. Death is said to have been the result of eczema of the lungs.

Mr. Clark of John street, lost a valuable horse Sunday the animal dying after a very short illness.

Wonderful Eczema Cure.

"Our little boy had ecemza for five years," writes N. A. Adams, Henrietta, Pa. "Two of our home doctors and the case was hopeless, his lungs being affected. We then employed other doctors but no benefit resulted. By chance we read about Electric Bitters; bought a bottle and soon noticed improvement. We continued this medicine until several bottles were used, when our boy was completely cured." Best of all blood medicines and body building health tonics. Guaranteed at C. E. Anders' drug store, Coshocton, also at C. M. Ferguson's drug store, Roscoe, O. 50c.

Dr. Hutton fits glasses correctly.

A New Dressing

of Billings-Chapin Paint will increase value of your house $250. Try it. Best paint at Fergson's, Roscoe, Ohio. 7 e o d 3t

No Hope For Colonies.

London, May 7.—David Lloyd-George, president of the board of trade, was the principal speaker at the session of the imperial conference. Like Mr. Asquith, the chancellor of the exchequer held out no hope that the mother country would grant preferential treatment to the colonies. In summing up the situation, he said the colonies had asked the British government to do what no protectionist country in the world would do, namely, "tax the necessaries we could not produce ourselves and with which the colonies could adequately supply us for many years."

FALL FROM HORSE MAY KILL HIM

Charles Tumblin, aged 68 years and residing on the Roe Adams farm about three miles south west of the city is lying at his home in a critical conditions as a result of a fall Sunday evening.

He was on horseback and lifted a little girl on the horse to take a ride with him. Mr. Tumblin lost his balance and fell backward to the ground.

Two ribs in his left side were broken and he was otherwise injured and badly bruised.

The little girl escaped unhurt beyond a severe shaking up.

Dr. Lear is attending Mr. Tumblin and on account o this age, his recovery is very doubtful

Will Have Band With Them

Half a hundred or so Maccabees of Newcomerstown will come here on No. 19 tomorrow for the district convention that convenes here tomorrow night ,and they will be headed by the celebrated Hyperion band. Knights from all over this part of the state are expected Grand Commander Young and Grand Record Keeper Scott will be early arrivals. It is a big day in the Maccabee tent

Deafness Cannot Be Cured

by local applications, as they cannot reach the diseased portion of the ear. There is only one way to cure deafness, and that is by constitutional remedies. Deafness is caused by an inflamed condition of the mucous lining of the Eustachian Tube. When this tube is inflamed you have a rumbling sound or imperfect hearing, and when it is entirely closed, Deafness is the result and unless the inflammation can be taken uot and this tube restored to its normal condition, hearing will be destroyed forever; nine cases out of ten are caused by Catarrh, which is nothing but an inflamed condition of the mucous surfaces.

We will give One Hundred Dollars for any case of Deafness (caused by catarrh) that cannot be cured by Hall's Catarrh Cure. Send for circulars, free.

F. J. CHENEY & CO., Toledo, O.
Sold by Druggists, 75c
Take Hall's Family Pills for constipation.

The Wise Ones

will not allow their house to suffer for want of paint. Ferguson, agent for B. & C. Paints can help you. See him 7 e o d 3t

Celebration at Keene.

Next Sunday May 12, will be the eighteenth anniversary of the Keene M. E. church and the Epworth league of the church ,will celebrate the occasion with special exercises, Sunday evening at 8 o'clock. Everybody is invited and there will be no admission

Warsaw's Restaurant.

Trix Darr has opened up a fine new restaurant at Warsaw.

Wm Corder for plumbing, both phones

New Tailoring Store to Open

The Wholesale Supply and Tailoring Co. of Youngstown are looking for a location in Coshocton and late today took a lease on the room in the new Gourley building, just east of the new home of the Gray Hardware Co. The firm tailors for men and women and has a string of twenty some stores in the large cities of the country. Members of the firm were here last week looking over the ground and were favorably impressed

Danced And Played Banjo

The vaudeville at the Sixth Street theatre last night gave excellent satisfaction to an appreciative audience. Jennie Dewiss very charmingly entertained with musical instruments. She makes a specialty of playing the violin while holding it n many novel positions. To dance and play the banjo at the same time seems odd, but this Miss Dewiss does in a very attractive manner. The Ladells, as magicians, were very successful. The handkerchief and the apple trick was [illegible]

Ages ago, the mysterious working of the waters of Aachen (Aix-la-Chapelle), Germany—their healing, rejuvenating and beautifying effect on the skin—was regarded as miraculous.

Now, however, this subtile agency is known to be due, entirely, to the many salts contained in them.

With these magic salts of Aachen, and a soap basis of absolute purity, Prof. Stahlschmidt, the great German scientist, has produced

veroform toilet soap

—dainty and luxurious—Nature's own promoter of health and beauty.

It makes a rough skin smooth, and renders a hard skin soft. To the pallid face it imparts the glow of health, while it changes an otherwise unattractive complexion to one of beauty.

The most exquisite toilet soap that ever was made, even if it had no medicinal value.

The most effective medicinal soap that ever was made, even if it had no special merits for the daily toilet.

Received the Gold Medal and a special award, the Cross of Honor, at the Health Exposition, Berlin, 1904; Prize Medal, Luttich, 1905; Grand Medal for Progress, Vienna, 1906.

Sold at the Leading Stores

Assessors in Busy Season

Thus far none of the assessors of the county have reported at the court house but they will begin to come in before lon. One of the Coshocton assessors stated Tuesday morning that he would finish up his work today but that it will take another week or so to maek out his report as there is much more to make out this year. The law gives the assessors until May 20, so most of the reports will come in next wek.

Let me mail you free, to prove merit, samples of my Dr. Shoop's Restorative, and my book on either dyspepsia the heart or kidneys. Address me, Dr. Shoop, Racine, Wis Troubles of the stomach, heart or kidneys are merely symtoms of a deeper ailment. Don't make the common error of treating symptoms only. Symptom treatment is treating the result of your ailment, and not the cause. Weak stomach nerves—the inside nerves—means weakness, always. And the heart and kidneys as well have their controlling or inside nerves. Weaken these nerves and you inevitably have weak vital organs. Here is where Dr. Shoop's Restorative has made its fame. No other remedy even claims to treat the inside "nerves." Also for bloating, biliousness, bad breath or complexion, use Dr. Shoop's Restorative Write for my free book now Dr. Shoop's Restorative sold by C. E. Anderson, druggist, Coshocton, Ohio.

Patterson Examination

The second examination of pupils under the Patterson law will be held at the high school building in Coshocton, May 11, beginning at 8 o'clock.

There are no charges for this examination, but applicants must furnish an addressed stamped envelope or five cents for returns

W. A. McCurdy
A. C. McDonald
d7-2 wlt H. T. Weber

It's true, common skin becomes satin skin using Satin skin cream and powder.

Notice to Masons

There will be a special meeting of Coshocton lodge No. 96, F. and A. M. on Tuesday night, May 7 at 7 p. m. for work in the E. A.

A. J. Wright, Sec'y.
6-2 C. G. Smith, W. M.

Constipation steals the iron which should be absorbed away from the bowels spoils your blood and complexion, causes anemias and disease. Regulate your bowels with Hollister's Rocky Mountain Tea and keep well. 35 cents, Tea or Tablets.

C. E. Anderson.

It has been discovered that some of the contractors who made such a hand out o fthe Pennsylvania capitol had a profit of 1,000 per cent. And it must be said too that Harriman had nothing to do with it.

Small Runaway.

A runaway on Main street Sunday evening about 7:30 o'clock was stopped [illegible] ran down toward the river. Some one stopped it near Second street and no damage resulted.

If You Use Ball Blue

Get Red Cross Ball Blue, the best Ball Blue. Large 2 oz. package only 5 cents.

SIXTH STREET

Theatre Polite Vaudeville

Continuous Performance 7:30 to 10 p.m.

Admission 10c and 15c

New Acts and Pictures

Children's Matinee, Sat. 5c

We would rather have ten accounts of moderate size than one account as large as ten combined.

This applies to checking accounts and certificates of deposit—we carry both.

We offer you safety for your money and prompt and courteous service.

THE PEOPLES BANKING & TRUST CO.

J. L. Rue, Pres. R. H. Mills, Cash., L. E. Baughman, Asst. Cash.

Always open Saturday night.

HOTEL
ST. DENIS
BROADWAY AND 11TH STREET
NEW YORK CITY.

Within Easy Access of Every Point of Interest. Half Block from Wanamaker's. 5 minutes' walk of Shopping District.

NOTED FOR: Excellence of Cuisine, Comfortable Appointments, Courteous Service and Homelike Surroundings.

ROOMS $1.50 PER DAY AND UP
EUROPEAN PLAN.
Table d'Hote Breakfast 50c.
WM. TAYLOR & SONS, Inc.
HOTEL WALDORF-ASTORIA
Broadway [illegible]

Get In Practice

$1 ball & bat set Rev-o-nock

American Association Ball, regulation size, horse hide cover, warranted to last full game nine innings. The Bat is of finest second growth ash, air dried, hand made, latest model.

Call on us Saturdays

in May and get some of these bargains; subject to stock obtainable.

Gray Hdw. Co.

Gourley Bldg. 3rd and Main Sts

French Coach Stallion Diadem 4202

Will make the season at the stable of H. A. Wolfe, 122 South Fourth street. If you wish to see the handsomest horse you ever looked at, just call and see him. Will be pleased to show him to all who call.

Carolyn Sheldon, OSTEOPATH

Examinations Free.
[illegible] Realty Bldg.
[illegible] Phone 604-B

HANNA'S LUSTRO FINISH

The most beautiful finish for floors and woodwork eevr on the market. See the finished samples at Benj. Coons, Coshocton; J. A Bell's, Roscoe, and at Strome Bros., Warsaw.

For Indigestion

Hurried eating, ill chosen food, over eating—any of these indiscretions frequently result in acute pains and other uncomfortable sansations which are wearing on the nerves and temper.

For all ills of the stomach

BEECHAM'S PILLS

are specially valuable, as they act almost immediately on the undigested food and carry it out of the stomach. These wonderful pills combine certain vegetable ingredients in exactly the right proportions to secure the best results, without doing violence to the delicate lining of the stomach.

Before the public for over half a century, for indigestion and kindred complaints, Beecham's Pills

Have No Equal

Sold Everywhere.
In boxes, 10c. and 25c.

Pennsylvania LINES

EXCURSION TO JAMESTOWN EXPOSITION

Norfolk, Va., Daily until Nov. 30. Low Fare Coach Excursions every Tuesday. Choice of a number of attractive routes

LOS ANGELES

May 7 to 15—German Baptist Brethren

June 10 to 14—Eclectic Medical Association. Good going one route, returning another.

COLUMBUS, OHIO

May 13, 14, 15, 16, 17, 20, 21—Presbyterian General Assembly

ATLANTIC CITY, N. J.

May 31 to June 3—American Medical Ass'n.

SPOKANE SEATTLE

July 27 to July 1—B. Y. P. U.
July 1 to 5—C. E.

PHILADELPHIA, PA.

July 12, 13 and 14—B. P. O. E.

Mrs. Neff's Last Will is Filed

The will of Virginia Neff was filed for probate Monday. The hearing will be May 17 at 10 a. m. The will was made October 23, '05. It names W. A. Himebaugh as executor By the provisions of the will, each of the children of Mrs. Neff's son Charles is to receive $50; her two daughters, Carrie R. Stillman and Jessie C. Loos, are to receiev all of the household goods; Mrs Loos also received a legacy of $3,000; the house and lot on Chestnut street and all the rest of the property is left to Mrs. Stillman

"Loving is a painful thrill,
Not to love more painful still,
But ah!, It is the worst of pain,
To love and not be loved again."

(When you feel that way, better take Hollister's Rocky Mountain Tea)

C. E. Anderson

WALKER & LAWRENCE
A good place to buy good shoes tf

Under Owl Clock for good shave tf

Police Court

John Hahn was arrested Monday night by Officer Courtwright for intoxication

A PAYING BUSINESS INVESTMENT.

THE PEOPLES INDEPENDENT COAL COMPANY offers the public an opportunity of sharing the profits earned by safely investing in their reliable coal mine.

This Company is incorporated with a capital stock of $250,000, all common stock, free from all indebtedness. The mine is located at Fort Hill, Somerset County, Pa., direct on the main line of the Baltimore & Ohio R. R., thus affording unexcelled shipping facilities.

THE PEOPLE FIRST CHANCE TO OWN COAL LAND.

Before this, all coal mining interests have been controlled by bankers and capitalists They issue stock up to a large amount, and retain at least 60 per cent. of said issue. Now, we offer you a chance to invest in a proved ,paying coal property, the company controlling which is capitalized on an extremely low basis.

Par value of each share is $10.00, full paid and non-assessable, but in order to quickly raise money for needed improvements, you can secure shares at $5.00 each, provided your order is received at our office, on or before the last day of the current month at noon time. After that date, the price will positively be advanced to $7.50 a share.

Write for further information, illustrations, and experts' Reports.

THE PEOPLES INDEPENDENT [illegible]

NEWSPAPER ARCHIVE®
NEWSPAPER ARCHIVE®